

SECTION OF ANCHOR ASSEMBLY LOCATION

(FOR STAGE 1 BRIDGE APPROACH SLAB)

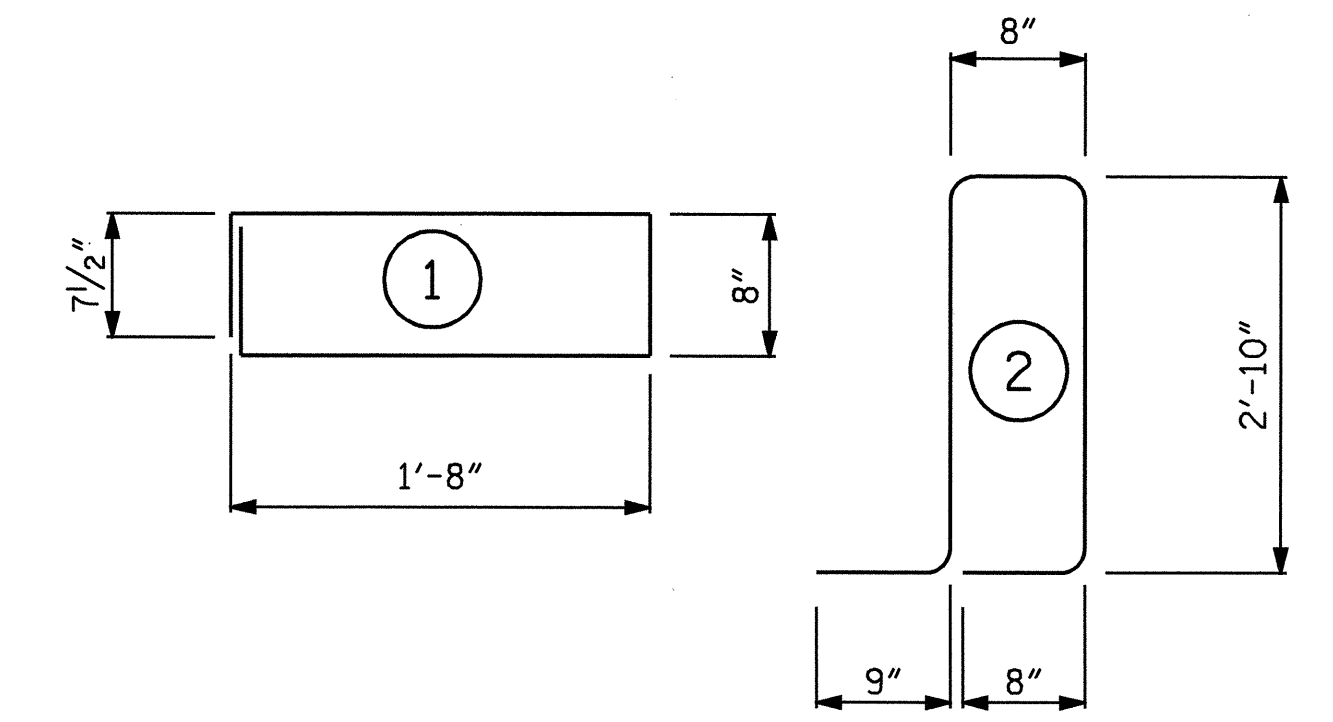

ALL BAR DIMENSIONS ARE OUT TO OUT

BILL OF MATERIAL

FOR ONE TEMPORARY PRECAST CONCRETE "L" BARRIER SECTION (20 REQ'D)

BAR	NUMBER	SIZE	TYPE	LENGTH	WEIGHT
* B2	12	#5	STR	8'-7"	107
* S5	9	#5	2	7'-9"	73
* S6	9	#5	1	5'-3"	49

* EPOXY COATED REINFORCING STEEL 229 LBS.
CLASS AA CONCRETE 1.4 CU. YDS.

TOTAL LENGTH PRECAST CONCRETE "L" BARRIER 180.00 LIN. FT.

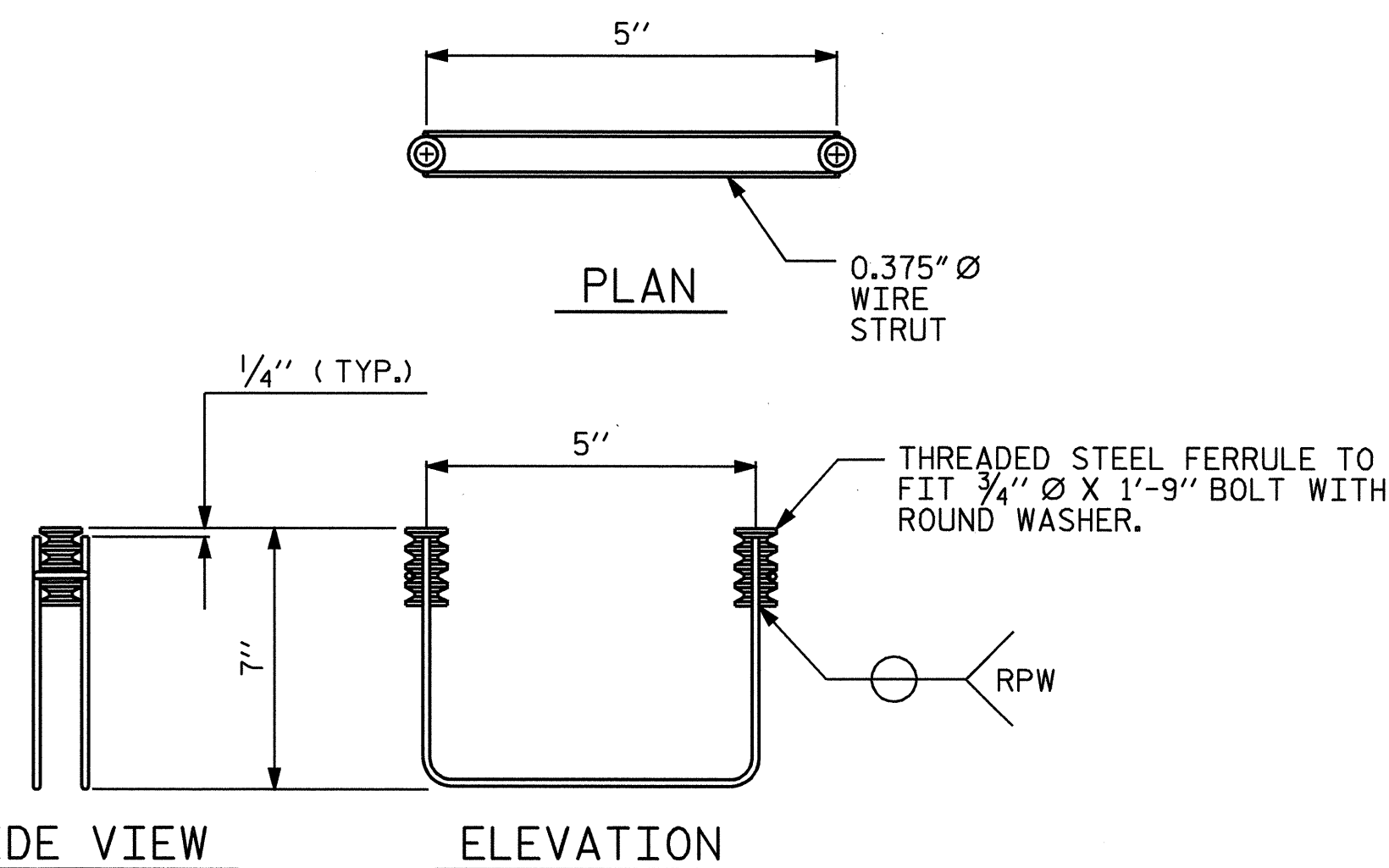

MINIMUM LENGTH OF THREADS IN INSERT (FERRULE): 2 1/2"

TEMPORARY BARRIER ANCHOR ASSEMBLY

(30 ASSEMBLIES REQUIRED IN THE CORED SLAB UNITS
10 ASSEMBLIES REQUIRED IN THE APPROACH SLABS)

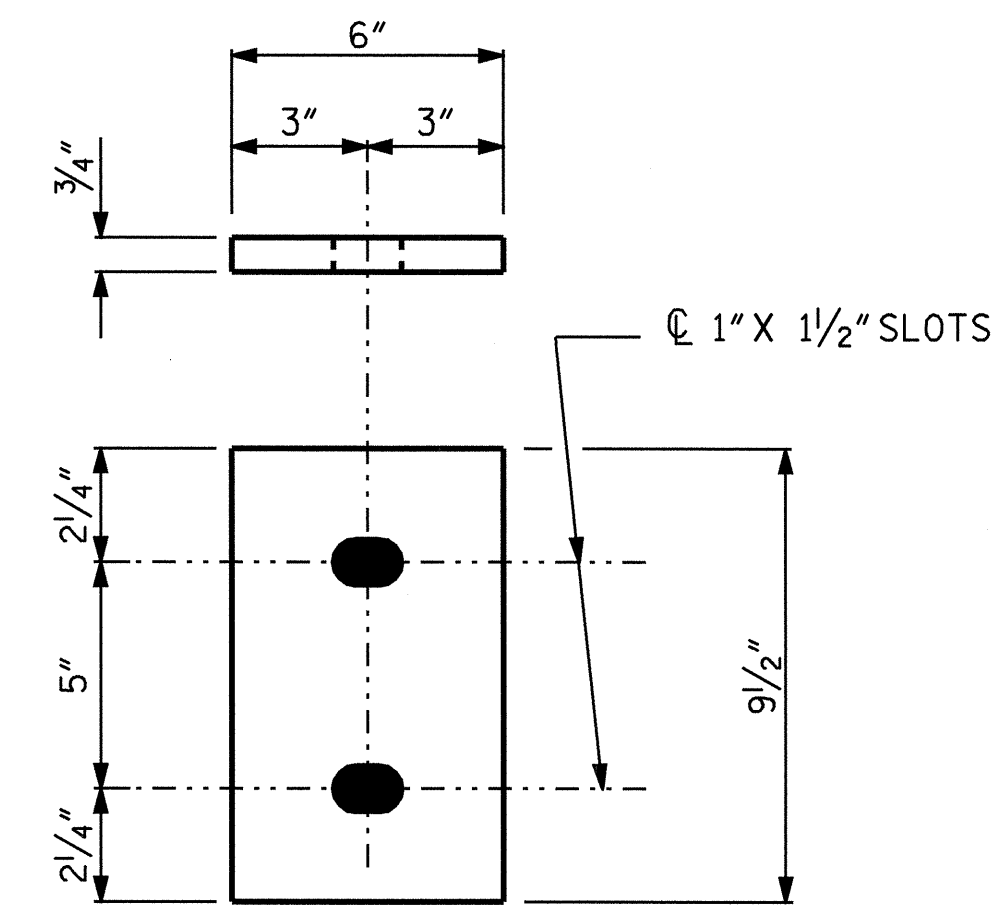

STEEL PLATE DETAIL

(40 PLATES REQUIRED)

PROJECT NO. B-3349
HYDE COUNTY
STATION: 15+69.00 -L-

SHEET 2 OF 2

STATE OF NORTH CAROLINA
DEPARTMENT OF TRANSPORTATION
RALEIGH

TEMPORARY PRECAST CONCRETE "L" BARRIER DETAILS

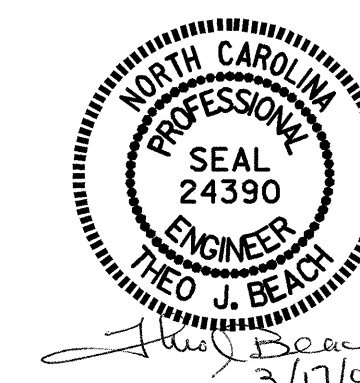

REVISIONS						SHEET NO. S-14
NO.	BY:	DATE:	NO.	BY:	DATE:	
1			3			TOTAL SHEETS 44
2			4			

DRAWN BY : P.C. BREWER DATE : 10/7/03
CHECKED BY : M. BRITT DATE : 11/6/03