

14+00 14+50 15+00 15+50

-5.4697%    -0.3053%

PI = 13+90.00  
 EL = 146.91'  
 VC = 290'

**GRADE DATA**

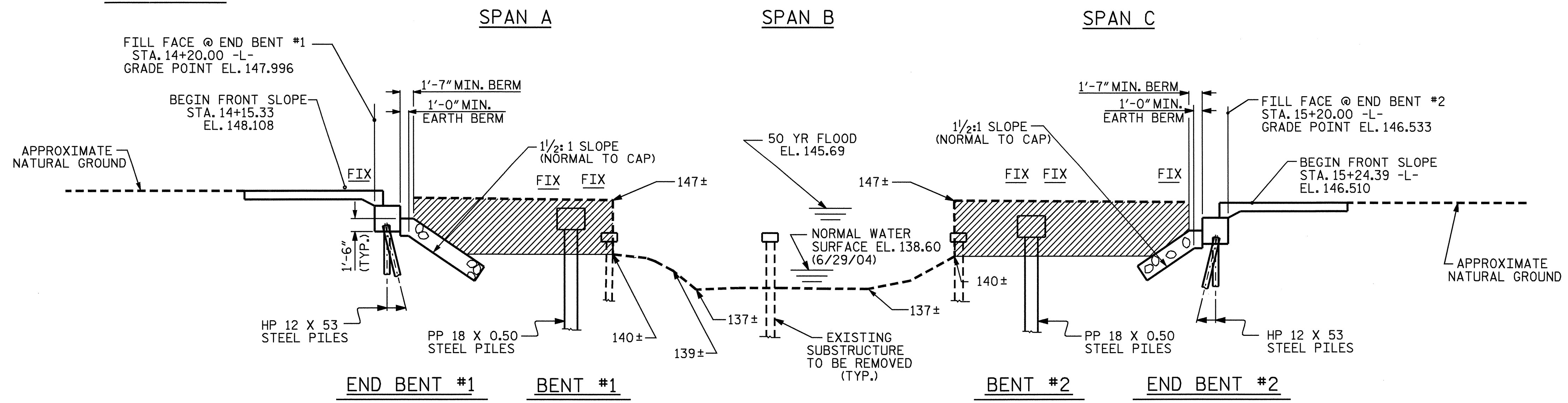

**SECTION ALONG -L-**

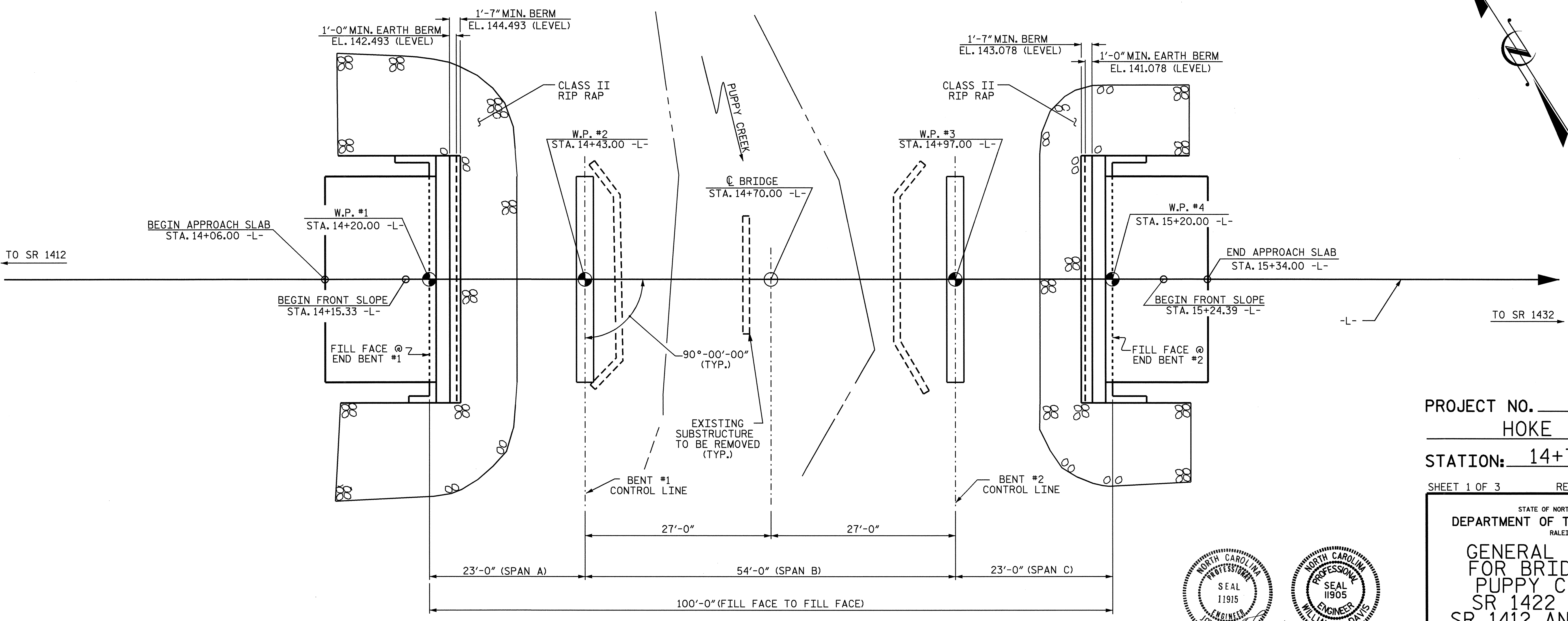

PROJECT NO. B-4152  
HOKE COUNTY  
 STATION: 14+70.00 -L-  
 SHEET 1 OF 3      REPLACES BRIDGE NO. 53



STATE OF NORTH CAROLINA  
 DEPARTMENT OF TRANSPORTATION  
 RALEIGH

**GENERAL DRAWING  
 FOR BRIDGE OVER  
 PUPPY CREEK ON  
 SR 1422 BETWEEN  
 SR 1412 AND SR 1432**

REVISIONS				SHEET NO.	
NO.	BY:	DATE:	NO.	BY:	DATE:
1			3		
2			4		
					TOTAL SHEETS 26

DRAWN BY : J. G. KHARVA    DATE : 03/16/05  
 CHECKED BY : W. A. DAVIS    DATE : 08/10/05