

090899

STATE OF NORTH CAROLINA
 DIVISION OF HIGHWAYS
 PLAN FOR PROPOSED
 HIGHWAY EROSION CONTROL

ROBESON COUNTY

LOCATION: NC 711 FROM SR 1555 (JONES STREET) IN PEMBROKE
 TO THE PAVEMENT CHANGE 0.05 MI. EAST OF NC 72
 TYPE OF WORK: GRADING, WIDENING, RESURFACING, DRAINAGE
 GUARDRAIL, PAVEMENT MARKINGS
 AND UTILITY CONSTRUCTION

STATE	STATE PROJECT REFERENCE NO.	SHEET NO.	TOTAL SHEETS
N.C.	37228 /39168	EC-1	17
STATE PROJ. NO.	F.A. PROJ. NO.	DESCRIPTION	

EROSION AND SEDIMENT CONTROL MEASURES

Std. #	Description	Symbol
1630.03	Temporary Silt Ditch	
1605.01	Temporary Silt Fence	
1633.01	Temporary Rock Silt Check Type-A	
1633.02	Temporary Rock Silt Check Type-B	
1632.03	Rock Inlet Sediment Trap Type C	

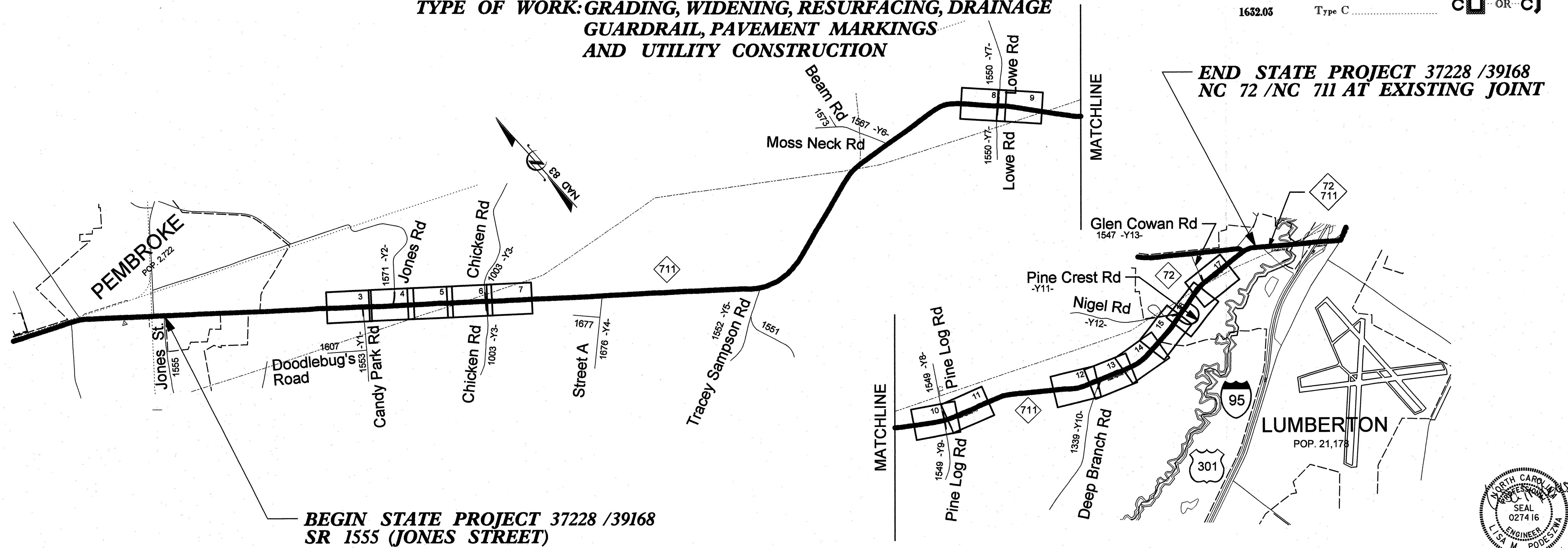

PROJECT: 37228 /39168

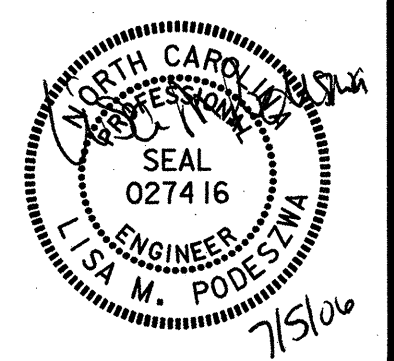

GRAPHIC SCALE

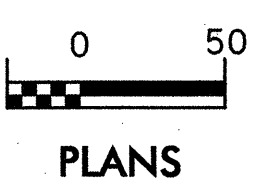

ROADSIDE ENVIRONMENTAL UNIT
 DIVISION OF HIGHWAYS
 STATE OF NORTH CAROLINA

P.E.
 ROADSIDE ENVIRONMENTAL ENGINEER

Prepared By:
HDR Engineering, Inc.
 of the Carolinas
 128 S. Tryon Street, Suite 1400 Charlotte, N.C. 28202

2002 STANDARD SPECIFICATIONS

Roadway Standard Drawings
 The following roadway english standards as appear in "Roadway Standard Drawings"- Roadway Design Unit - N. C. Department of Transportation - Raleigh, N. C., dated January, 2002 and the latest revision thereto are applicable to this project and by reference hereby are considered a part of these plans.

- 1605.01 Temporary Silt Fence
- 1630.03 Temporary Silt Ditch
- 1632.03 Rock Inlet Sediment Trap Type C
- 1633.01 Temporary Rock Silt Check Type A
- 1633.02 Temporary Rock Silt Check Type B

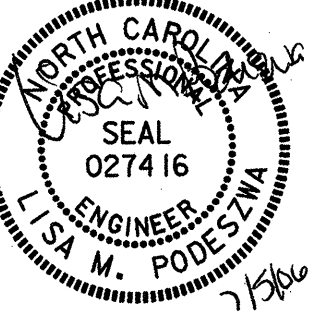
PROJECT REFERENCE NO. 37228/39168	SHEET NO. EC-2
RW SHEET NO.	
ROADWAY DESIGN ENGINEER	HYDRAULICS ENGINEER
	

NOTES:

1. TURNING RADII SUFFICIENT TO ACCOMODATE LARGE TRUCKS SHALL BE PROVIDED.
2. ENTRANCE(S) SHOULD BE LOCATED TO PROVIDE FOR UTILIZATION BY ALL CONSTRUCTION VEHICLES.
3. MUST BE MAINTAINED IN A CONDITION WHICH WILL PREVENT TRACKING OR DIRECT FLOW OF MUD ONTO STREETS. TEMPORARY TOPDRESSING WITH STONE WILL BE NECESSARY.
4. ANY MATERIAL TRACKED ONTO THE ROADWAY MUST BE CLEANED UP IMMEDIATELY.
5. GRAVEL CONSTRUCTION ENTRANCE SHALL BE LOCATED AT ALL POINTS OF INGRESS AND EGRESS UNTIL SITE IS STABILIZED. FREQUENT CHECKS OF THE DEVICE AND TIMELY MAINTNENANCE MUST BE PROVIDED.
6. NUMBER AND LOCATION OF CONSTRUCTION ENTRANCES TO BE DETERMINED BY THE ENGINEER.

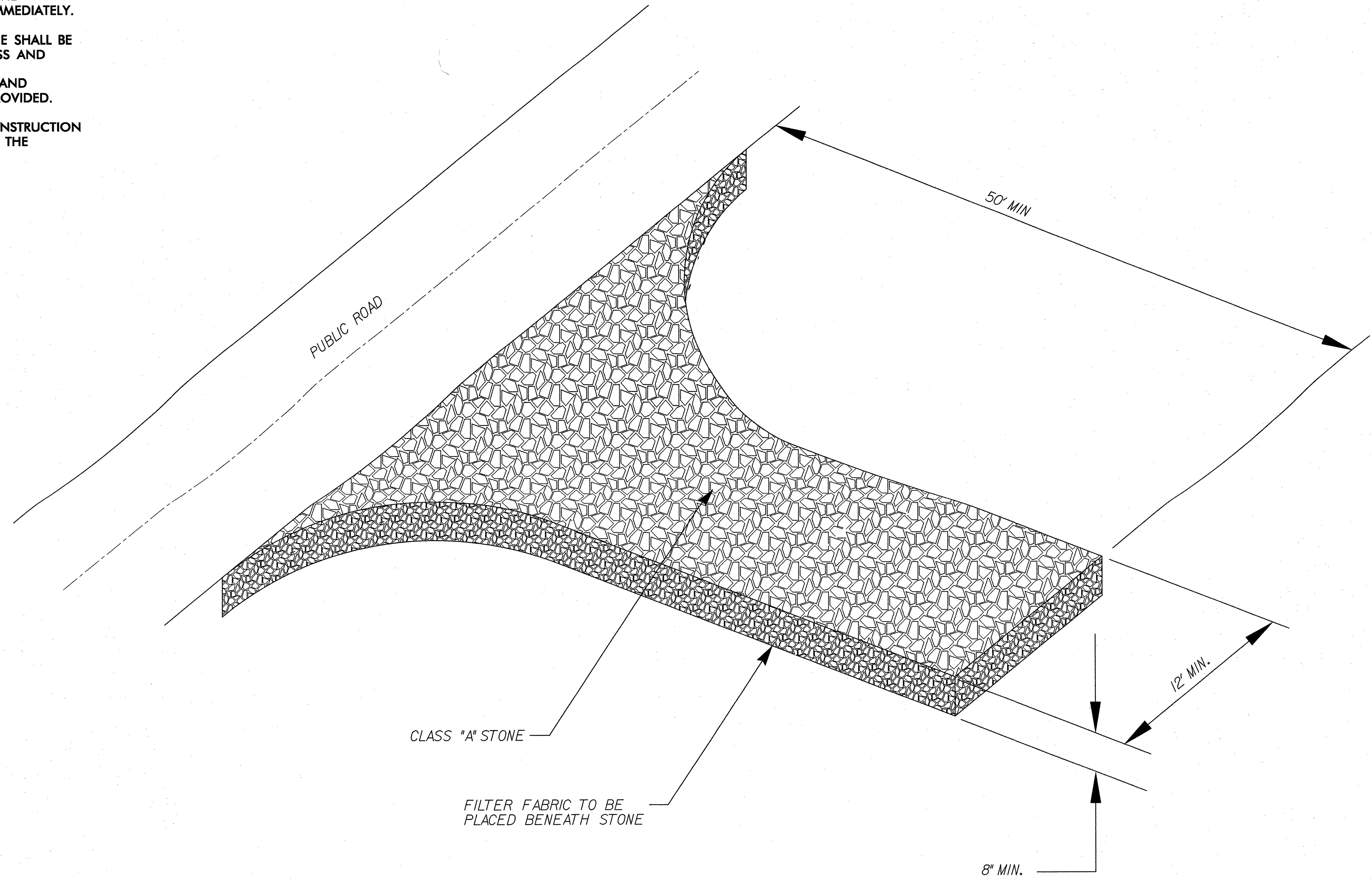

TEMPORARY GRAVEL CONSTRUCTION ENTRANCE

NOTE:
PERIMETER EROSION CONTROL MEASURES SHALL BE INSTALLED DURING CLEARING AND GRUBBING PHASE.

NOTE:
PLACE TEMPORARY ROCK SEDIMENT DAMS TYPE-B AND TEMPORARY ROCK SILT CHECKS TYPE-A AT DRAINAGE OUTLETS.

8/17/99

REVISIONS

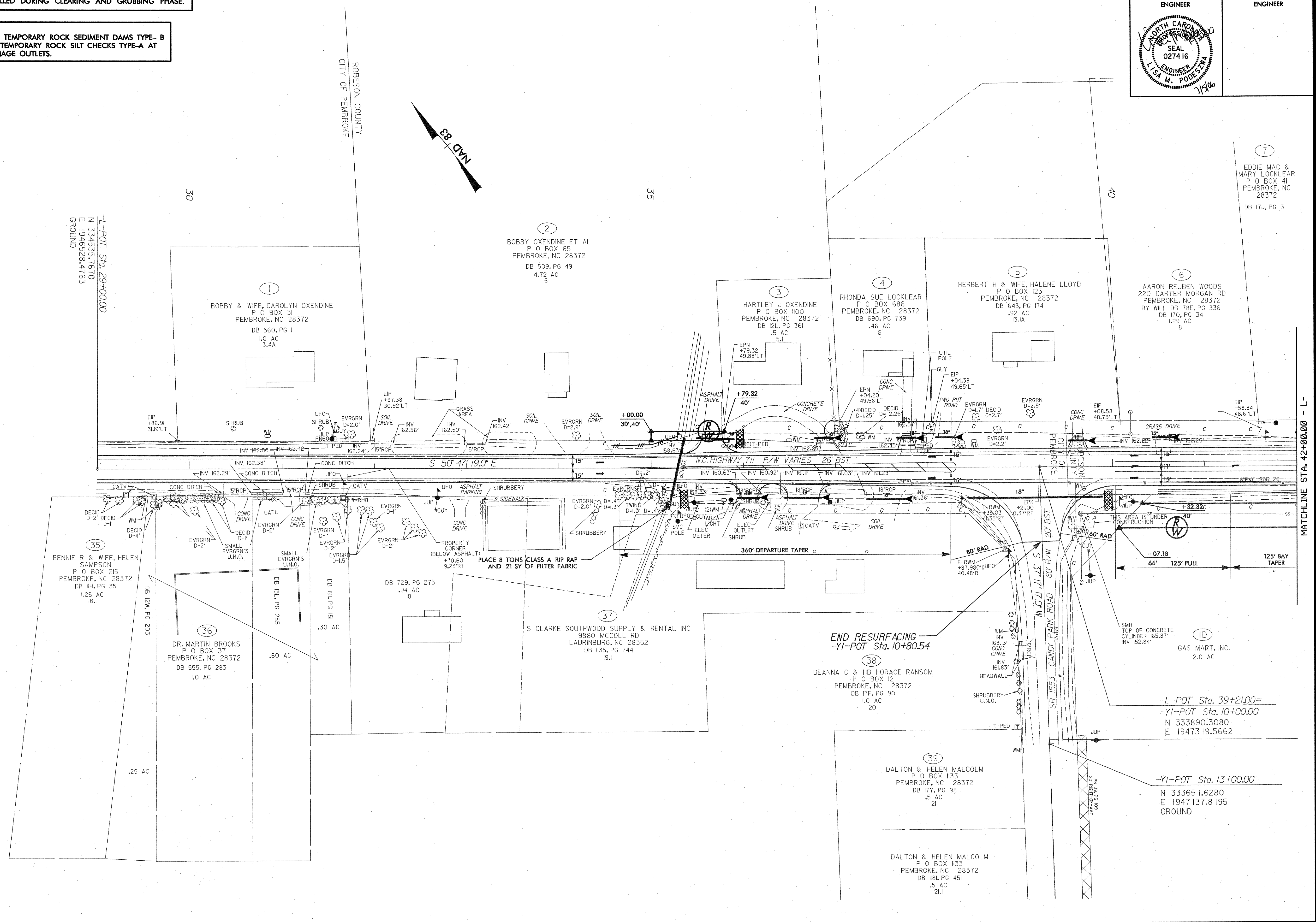

7
EDDIE MAC & MARY LOCKLEAR
P O BOX 41
PEMBROKE, NC 28372
DB 17J, PG 3

6
AARON REUBEN WOODS
220 CARTER MORGAN RD
PEMBROKE, NC 28372
BY WILL DB 78E, PG 336
DB 17O, PG 34
1.29 AC
8

5
HERBERT H & WIFE, HALENE LLOYD
P O BOX 123
PEMBROKE, NC 28372
DB 643, PG 174
.32 AC
13.1A

4
RHONDA SUE LOCKLEAR
P O BOX 686
PEMBROKE, NC 28372
DB 690, PG 739
.46 AC
6

3
HARTLEY J OXENDINE
P O BOX 1100
PEMBROKE, NC 28372
DB 12L, PG 361
.5 AC
5.1

2
BOBBY OXENDINE ET AL
P O BOX 65
PEMBROKE, NC 28372
DB 509, PG 49
4.72 AC
5

1
BOBBY & WIFE, CAROLYN OXENDINE
P O BOX 31
PEMBROKE, NC 28372
DB 560, PG 1
1.0 AC
3.4A

-L-POT Sta. 29+00.00
N 334535.7670
E 1946528.4763
GROUND

35
BENNIE R & WIFE, HELEN SAMPSON
P O BOX 215
PEMBROKE, NC 28372
DB 11H, PG 35
1.25 AC
18.1

36
DR. MARTIN BROOKS
P O BOX 37
PEMBROKE, NC 28372
DB 555, PG 283
1.0 AC

37
S CLARKE SOUTHWOOD SUPPLY & RENTAL INC
9860 MCCOLL RD
LAURINBURG, NC 28352
DB 1135, PG 744
19.1

38
DEANNA C & HB HORACE RANSOM
P O BOX 12
PEMBROKE, NC 28372
DB 17F, PG 90
1.0 AC
20

39
DALTON & HELEN MALCOLM
P O BOX 1133
PEMBROKE, NC 28372
DB 117J, PG 98
.5 AC
21

DALTON & HELEN MALCOLM
P O BOX 1133
PEMBROKE, NC 28372
DB 118L, PG 451
.5 AC
21.1

11D
GAS MART, INC.
2.0 AC

-L-POT Sta. 39+21.00=
-YI-POT Sta. 10+00.00
N 333890.3080
E 1947319.5662

-YI-POT Sta. 13+00.00
N 333651.6280
E 1947137.8195
GROUND

MATCHLINE STA. 42+00.00 - L

PROJECT REFERENCE NO. 37228/39168	SHEET NO. EC-4
RW SHEET NO.	
ROADWAY DESIGN ENGINEER	HYDRAULICS ENGINEER

NOTE: PERIMETER EROSION CONTROL MEASURES SHALL BE INSTALLED DURING CLEARING AND GRUBBING PHASE.

NOTE: PLACE TEMPORARY ROCK SEDIMENT DAMS TYPE-B AND TEMPORARY ROCK SILT CHECKS TYPE-A AT DRAINAGE OUTLETS.

8/17/99
7/5/2006 6:55:25 PM
C:\work\161625\161625.dwg

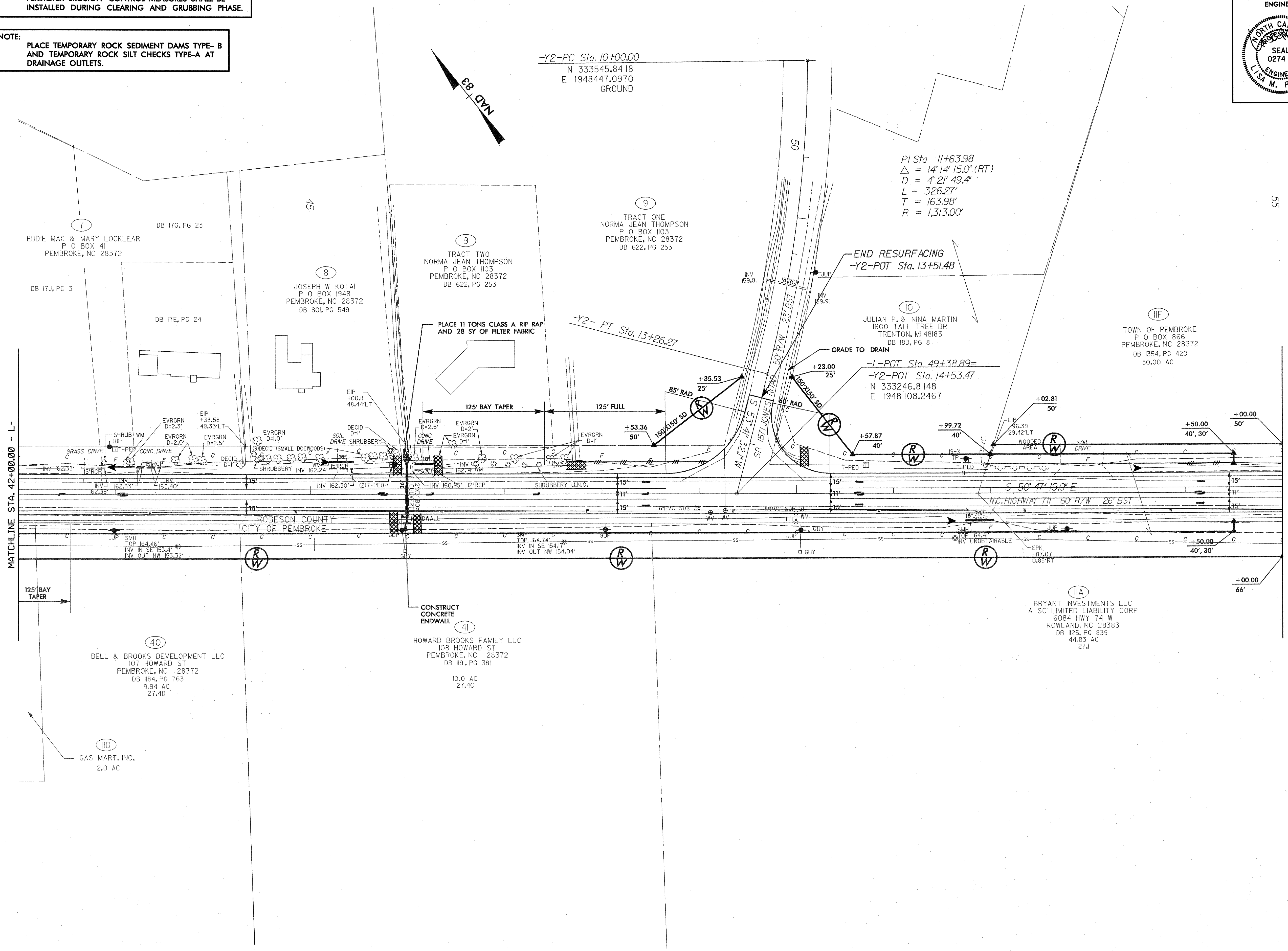

-Y2-PC Sta. 10+00.00
N 333545.8418
E 1948447.0970
GROUND

PI Sta 11+63.98
 $\Delta = 14' 14" 15.0"$ (RT)
D = 4' 21" 49.4"
L = 326.27'
T = 163.98'
R = 1,313.00'

-Y2-PT Sta. 13+26.27

END RESURFACING
-Y2-POT Sta. 13+51.48

-L-POT Sta. 49+38.89=
-Y2-POT Sta. 14+53.47
N 333246.8148
E 1948108.2467

MATCHLINE STA. 42+00.00 - L-

MATCHLINE STA. 55+00.00 - L-

ROBESON COUNTY
CITY OF PEMBROKE

(IIA)
BRYANT INVESTMENTS LLC
A SC LIMITED LIABILITY CORP
6084 HWY 74 W
ROWLAND, NC 28383
DB 125, PG 839
44.83 AC
27.J

(40)
BELL & BROOKS DEVELOPMENT LLC
107 HOWARD ST
PEMBROKE, NC 28372
DB 1184, PG 763
9.94 AC
27.4D

(IID)
GAS MART, INC.
2.0 AC

CONSTRUCT
CONCRETE
ENDWALL (41)
HOWARD BROOKS FAMILY LLC
108 HOWARD ST
PEMBROKE, NC 28372
DB 1191, PG 381
10.0 AC
27.4C

REVISIONS

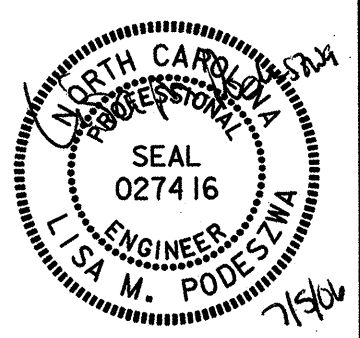
PROJECT REFERENCE NO. 37228/39168	SHEET NO. EC-5
RW SHEET NO.	
ROADWAY DESIGN ENGINEER	HYDRAULICS ENGINEER
	

NOTE: PERIMETER EROSION CONTROL MEASURES SHALL BE INSTALLED DURING CLEARING AND GRUBBING PHASE.

NOTE: PLACE TEMPORARY ROCK SEDIMENT DAMS TYPE-B AND TEMPORARY ROCK SILT CHECKS TYPE-A AT DRAINAGE OUTLETS.

II F
TOWN OF PEMBROKE
P O BOX 866
PEMBROKE, NC 28372
DB 1354, PG 420
30.00 AC

II B
TRACT 2
BRYANT INVESTMENTS LLC
A SC LIMITED LIABILITY CORP
6084 HWY 74 W
ROWLAND, NC 28383
PB 35, PG 139
DB #25, PG 839
96.13 AC
27.2

II A
BRYANT INVESTMENTS LLC
A SC LIMITED LIABILITY CORP
6084 HWY 74 W
ROWLAND, NC 28383
DB #25, PG 839
44.83 AC
27.1

II C
TRACT 3
BRYANT INVESTMENTS LLC
A SC LIMITED LIABILITY CORP
6084 HWY 74 W
ROWLAND, NC 28383
PB 35, PG 139
DB #25, PG 839
29.5 AC
27.3

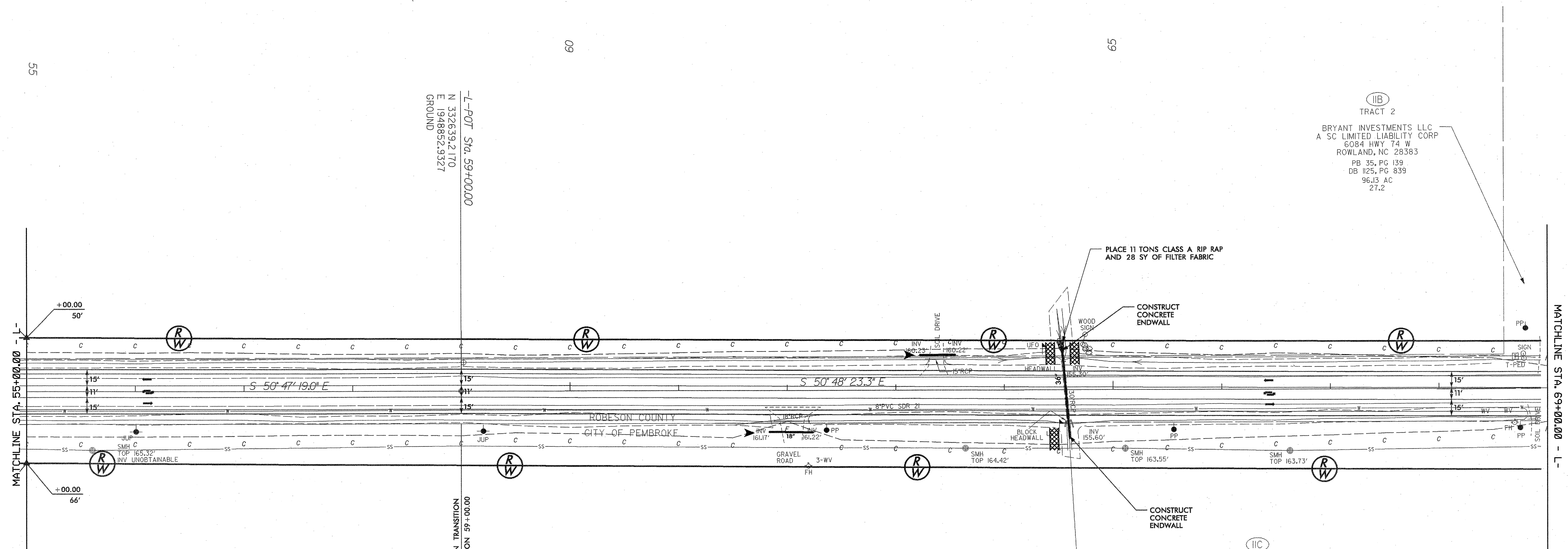

REVISIONS

8/17/99

7/5/2006 4:55:26 PM
C:\MIS\2505 018\14-000000.dwg
05.dwg

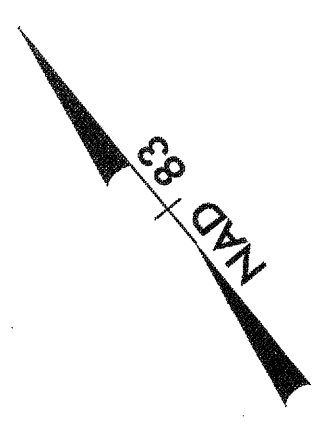

MATCHLINE STA. 69+00.00 - L -

PROJECT REFERENCE NO. 37228/39168	SHEET NO. EC-6
RW SHEET NO.	
ROADWAY DESIGN ENGINEER	HYDRAULICS ENGINEER

NOTE:
PERIMETER EROSION CONTROL MEASURES SHALL BE INSTALLED DURING CLEARING AND GRUBBING PHASE.

NOTE:
PLACE TEMPORARY ROCK SEDIMENT DAMS TYPE-B AND TEMPORARY ROCK SILT CHECKS TYPE-A AT DRAINAGE OUTLETS.

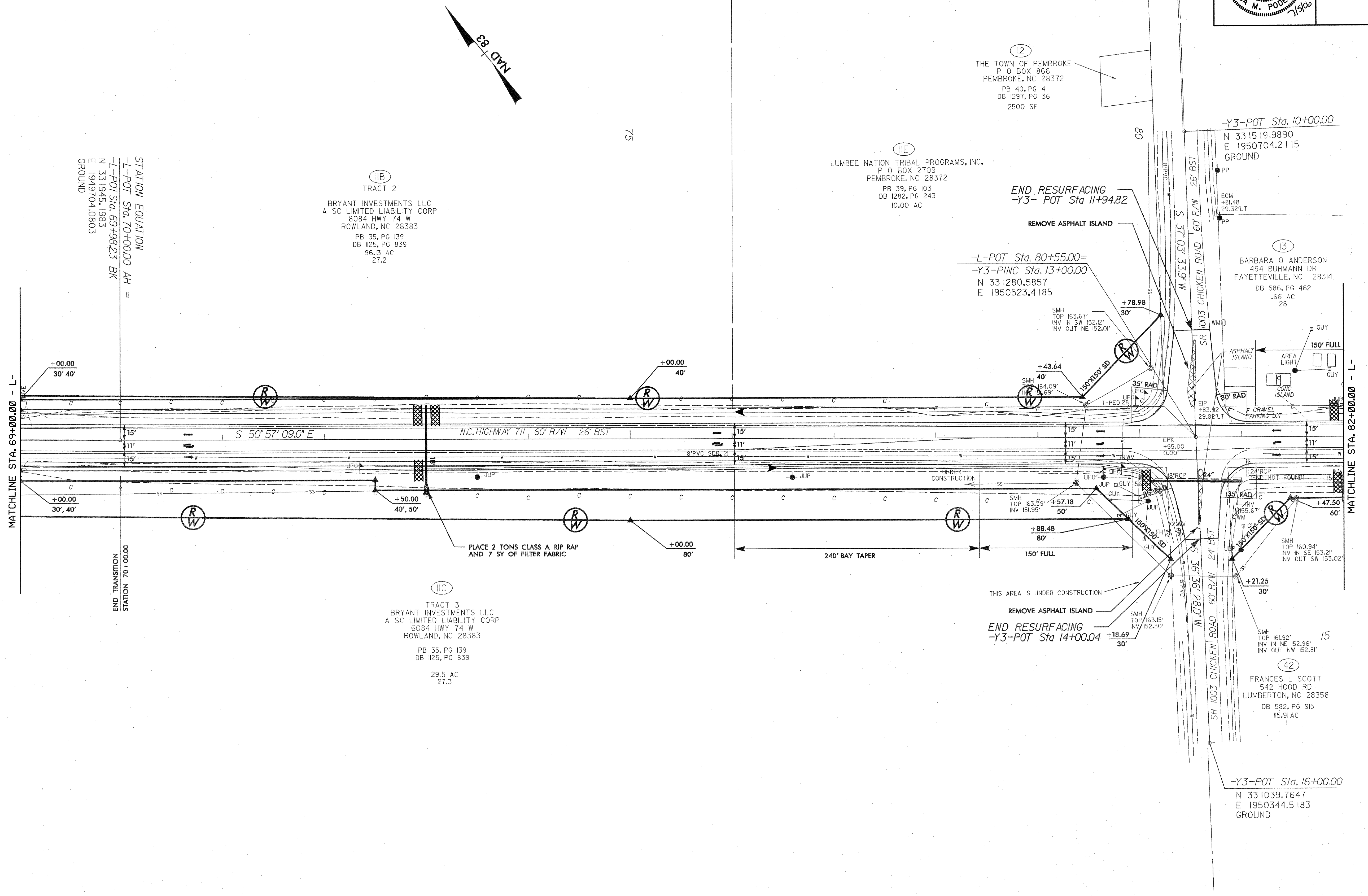
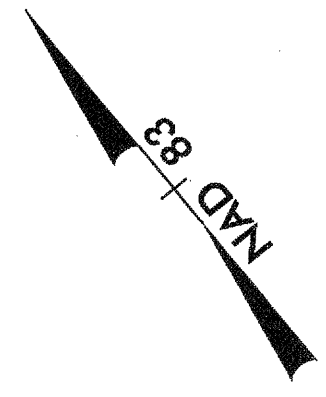

STATION EQUATION
-L-POT Sta. 70+00.00 AH =
-L-POT Sta. 69+98.23 BK
N 33 19'45.183
E 1949704.0803
GROUND

IIB
TRACT 2
BRYANT INVESTMENTS LLC
A SC LIMITED LIABILITY CORP
6084 HWY 74 W
ROWLAND, NC 28383
PB 35, PG 139
DB 1125, PG 839
96.13 AC
27.2

IIE
LUMBEE NATION TRIBAL PROGRAMS, INC.
P O BOX 2709
PEMBROKE, NC 28372
PB 39, PG 103
DB 1282, PG 243
10.00 AC

-L-POT Sta. 80+55.00=
-Y3-PINC Sta. 13+00.00
N 33 12'80.5857
E 1950523.4185

I13
BARBARA O ANDERSON
494 BUHMANN DR
FAYETTEVILLE, NC 28314
DB 586, PG 462
.66 AC
28

IIC
TRACT 3
BRYANT INVESTMENTS LLC
A SC LIMITED LIABILITY CORP
6084 HWY 74 W
ROWLAND, NC 28383
PB 35, PG 139
DB 1125, PG 839
29.5 AC
27.3

I42
FRANCES L SCOTT
542 HOOD RD
LUMBERTON, NC 28358
DB 582, PG 915
115.91 AC

REVISIONS

7/5/2006 2:55:42 PM
C:\M1512525_018\blt-processed\revision-control\ec-6.dwg

PROJECT REFERENCE NO. 37228/39168	SHEET NO. EC-7
RW SHEET NO.	
ROADWAY DESIGN ENGINEER	HYDRAULICS ENGINEER

NOTE:
PERIMETER EROSION CONTROL MEASURES SHALL BE INSTALLED DURING CLEARING AND GRUBBING PHASE.

NOTE:
PLACE TEMPORARY ROCK SEDIMENT DAMS TYPE-B AND TEMPORARY ROCK SILT CHECKS TYPE-A AT DRAINAGE OUTLETS.

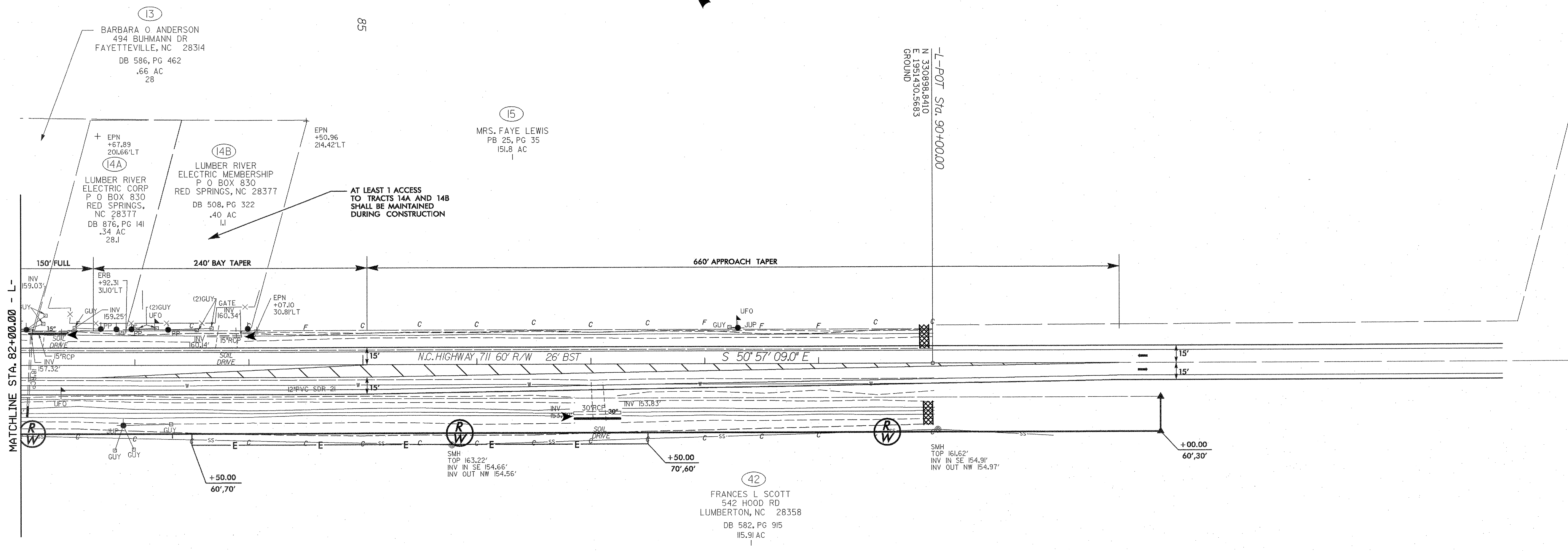
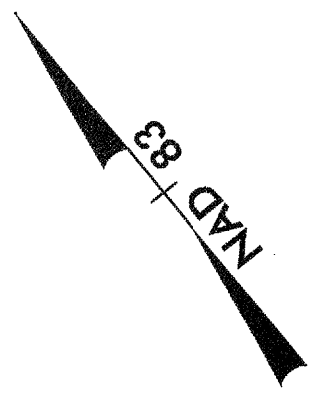

REVISIONS

8/17/99
7/5/2006 6:55:28 PM
c:\0016412625-018.tbl-revised\version control\ec-7.dwg

NOTE:
PERIMETER EROSION CONTROL MEASURES SHALL BE INSTALLED DURING CLEARING AND GRUBBING PHASE.

NOTE:
PLACE TEMPORARY ROCK SEDIMENT DAMS TYPE- B AND TEMPORARY ROCK SILT CHECKS TYPE-A AT DRAINAGE OUTLETS.

REVISIONS

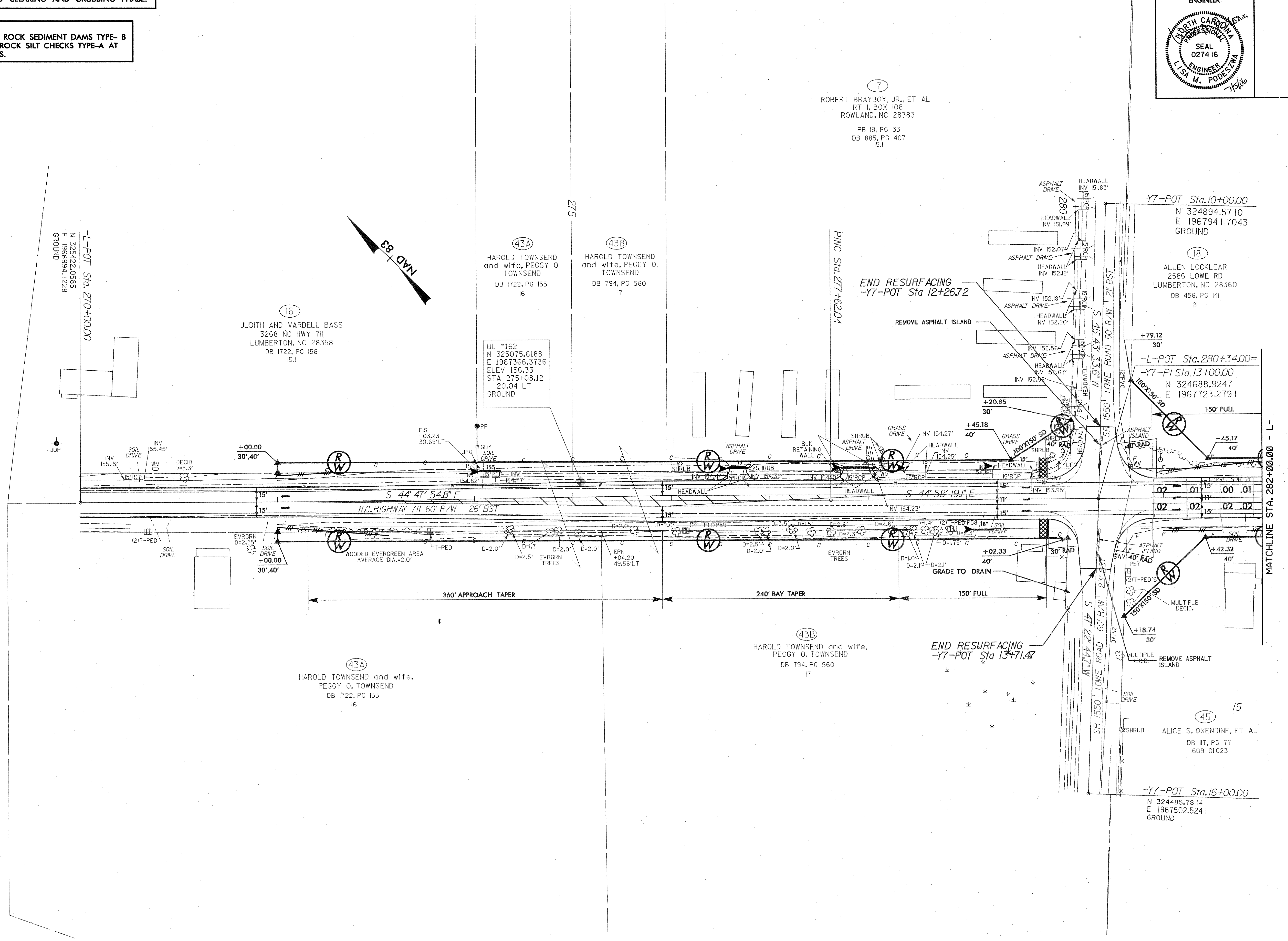

8/17/99
7/5/2006 6:55:29 PM
C:\0016612625_018.tbl - processed\version control\rev plan_08.dwg

NOTE:
PERIMETER EROSION CONTROL MEASURES SHALL BE INSTALLED DURING CLEARING AND GRUBBING PHASE.

NOTE:
PLACE TEMPORARY ROCK SEDIMENT DAMS TYPE-B AND TEMPORARY ROCK SILT CHECKS TYPE-A AT DRAINAGE OUTLETS.

REVISIONS

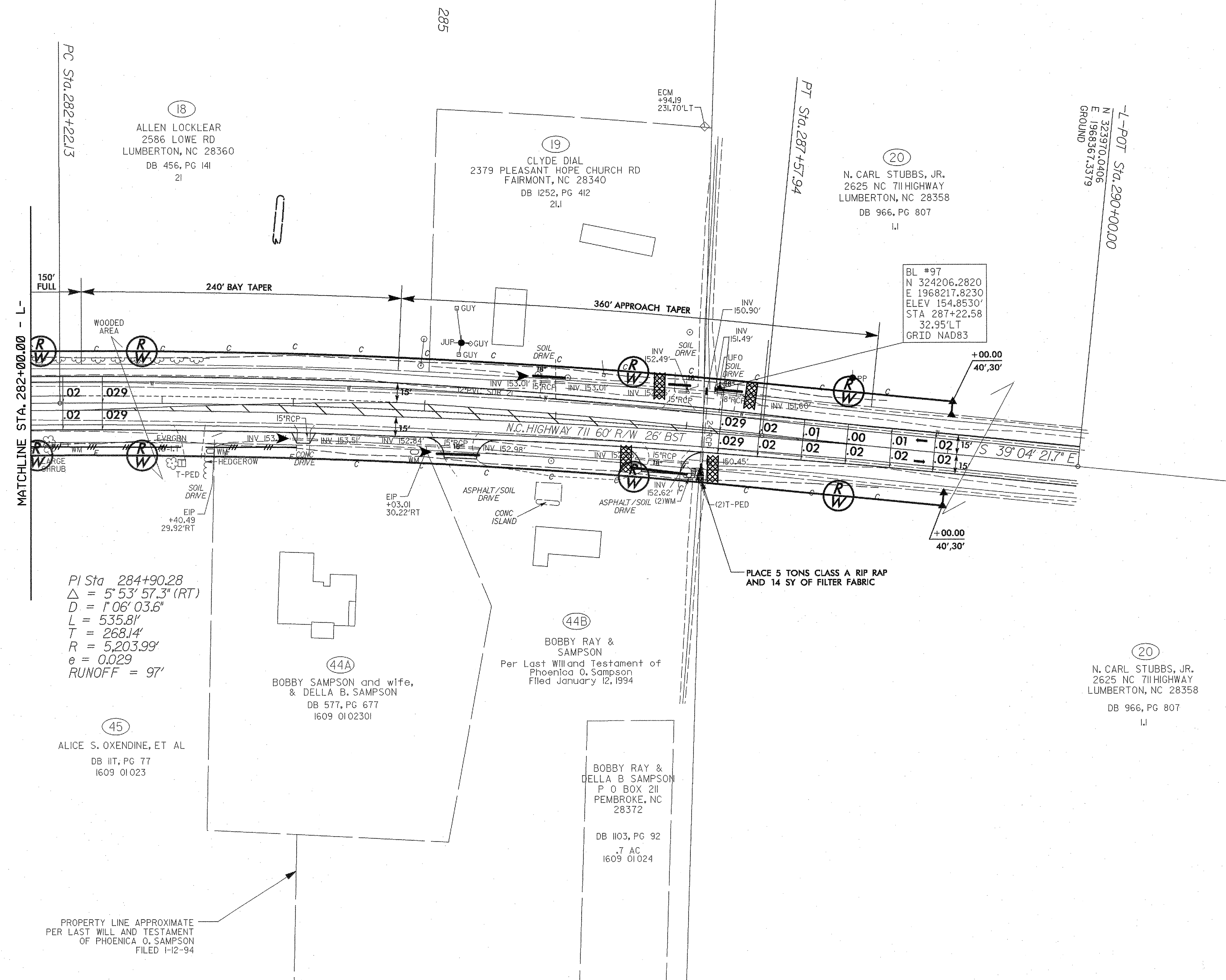

8/17/99
7/5/2006 PM 6:55:30
C:\projects\37228\39168\dwg\ec-9.dwg

PROJECT REFERENCE NO. 37228/39168	SHEET NO. EC-10
RW SHEET NO.	
ROADWAY DESIGN ENGINEER	HYDRAULICS ENGINEER

NOTE:
PERIMETER EROSION CONTROL MEASURES SHALL BE INSTALLED DURING CLEARING AND GRUBBING PHASE.

NOTE:
PLACE TEMPORARY ROCK SEDIMENT DAMS TYPE-B AND TEMPORARY ROCK SILT CHECKS TYPE-A AT DRAINAGE OUTLETS.

(22A)
ANN BULLOCK BURCHETT and husband,
JOHN BURCHETT
RT 4, BOX 424
LUMBERTON, NC 28358
DB 738, PG 229
12.6

(22B)
ANN BULLOCK BURCHETT
2192 NC HWY 711
LUMBERTON, NC 28360
DB 1219, PG 707
5.4

(21)
ANN BURCHETT &
LARUE B. ALLEN
2192 NC HWY 711
LUMBERTON, NC 28360
WILL 99E, PG 568
DB 11M, PG 130
12

(21)
ANN BURCHETT &
LARUE B. ALLEN
2192 NC HWY 711
LUMBERTON, NC 28360
WILL 99E, PG 568
DB 11M, PG 130
12

BL #160
N 321941.7208
E 1970451.7486
ELEV 149.80'
STA 319+36.89
20.17' RT
GROUND

BL #6
N 321664.3560
E 1970856.6360
ELEV 149.594'
STA 324+24.57
40.46' RT
GRID NAD83

(46)
LISA B. REAVES
RT 4, BOX 426
LUMBERTON, NC 28358
DB 741, PG 551
12.5

(47)
CURT LOCKLEAR, JR., et als
2109 EVERGREEN CHURCH RD
LUMBERTON, NC 28358
DB 1162, PG 416
5.2

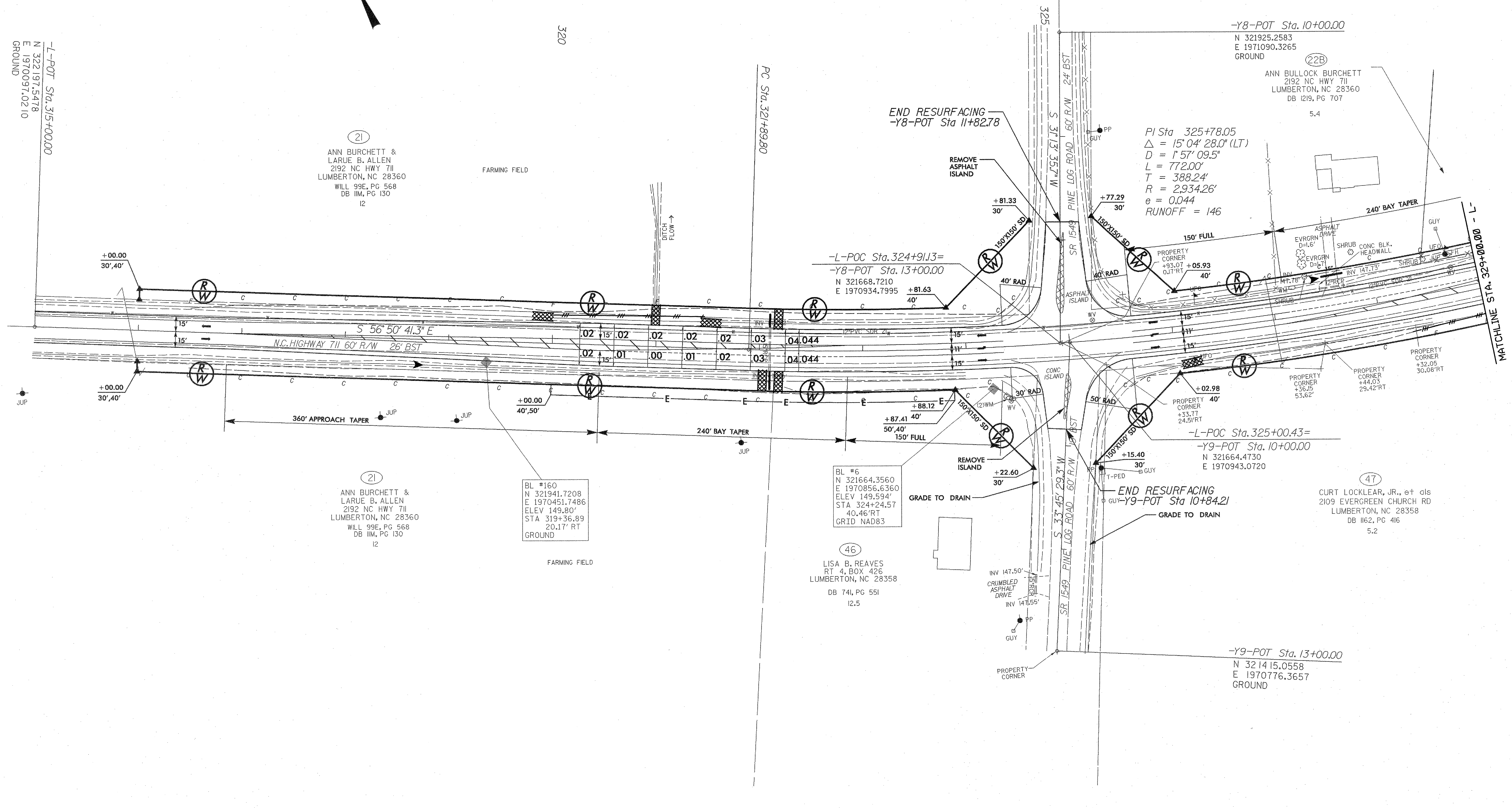

REVISIONS

8/17/99
7/5/2006
6:55:31 PM
c:\p1\151225\018\blc - proposed\revision control\ec-10.dwg

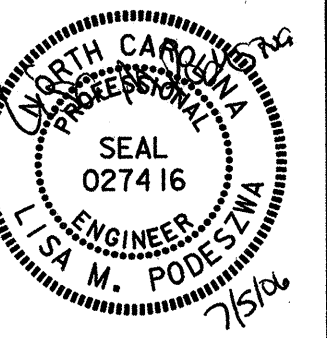
PROJECT REFERENCE NO.	SHEET NO.
37228/39168	EC-II
RW SHEET NO.	
ROADWAY DESIGN ENGINEER	HYDRAULICS ENGINEER
	

NOTE: PERIMETER EROSION CONTROL MEASURES SHALL BE INSTALLED DURING CLEARING AND GRUBBING PHASE.

NOTE: PLACE TEMPORARY ROCK SEDIMENT DAMS TYPE- B AND TEMPORARY ROCK SILT CHECKS TYPE-A AT DRAINAGE OUTLETS.

8/17/99

REVISIONS

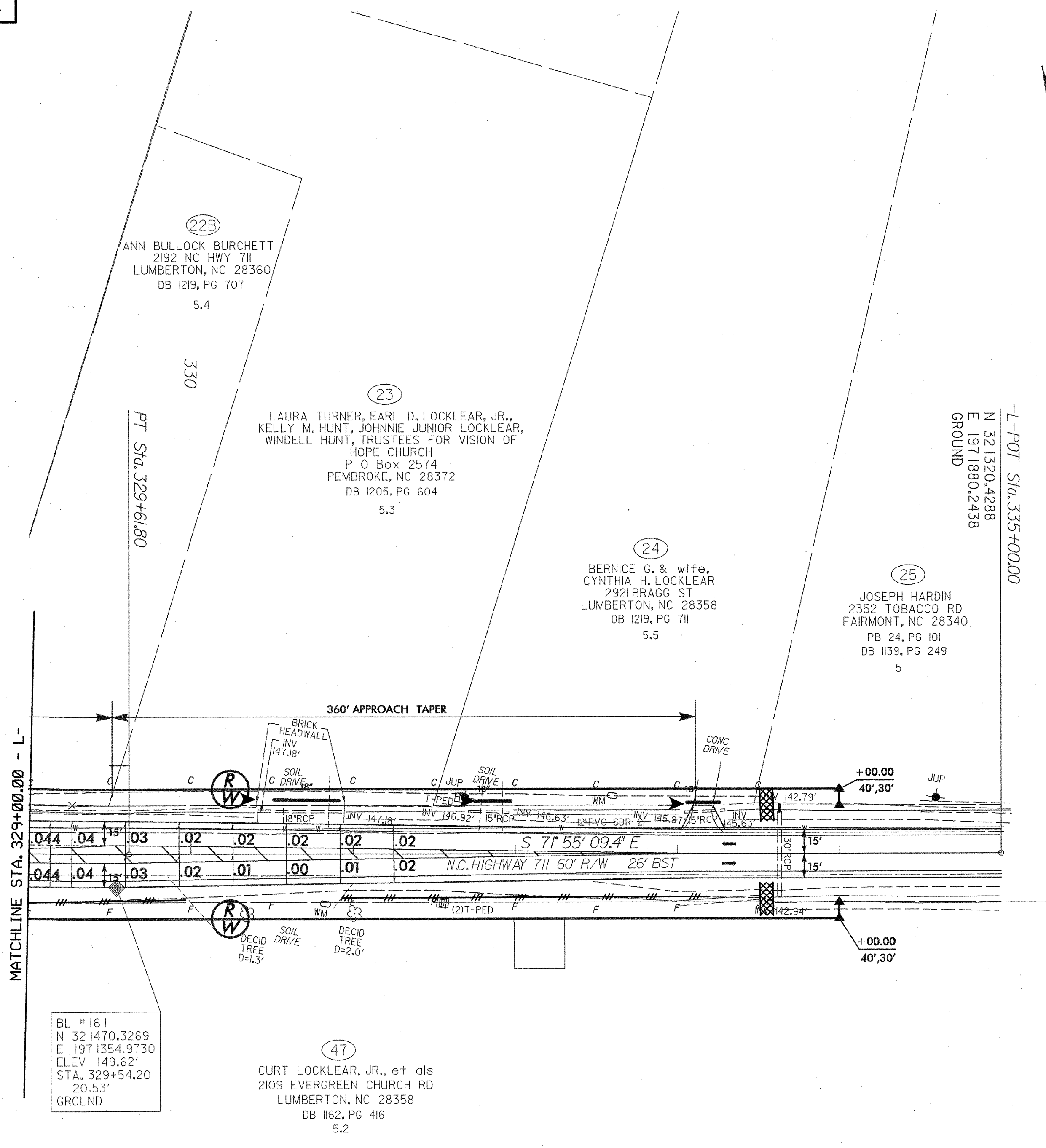

MATCHLINE STA. 329+00.00 - L-

BL #161
N 321470.3269
E 1971354.9730
ELEV 149.62'
STA. 329+54.20
20.53'
GROUND

(47)
CURT LOCKLEAR, JR., et als
2109 EVERGREEN CHURCH RD
LUMBERTON, NC 28358
DB 1162, PG 416
5.2

(22B)
ANN BULLOCK BURCHETT
2192 NC HWY 711
LUMBERTON, NC 28360
DB 1219, PG 707
5.4

(23)
LAURA TURNER, EARL D. LOCKLEAR, JR.,
KELLY M. HUNT, JOHNNIE JUNIOR LOCKLEAR,
WINDELL HUNT, TRUSTEES FOR VISION OF
HOPE CHURCH
P O Box 2574
PEMBROKE, NC 28372
DB 1205, PG 604
5.3

(24)
BERNICE G. & wife,
CYNTHIA H. LOCKLEAR
2921 BRAGG ST
LUMBERTON, NC 28358
DB 1219, PG 711
5.5

(25)
JOSEPH HARDIN
2352 TOBACCO RD
FAIRMONT, NC 28340
PB 24, PG 101
DB 1139, PG 249
5

7/5/2006 6:56:32 PM
c:\work\1512255_01\1512255.dwg
7/5/2006 6:56:32 PM
c:\work\1512255_01\1512255.dwg

NOTE: PERIMETER EROSION CONTROL MEASURES SHALL BE INSTALLED DURING CLEARING AND GRUBBING PHASE.

NOTE: PLACE TEMPORARY ROCK SEDIMENT DAMS TYPE- B AND TEMPORARY ROCK SILT CHECKS TYPE-A AT DRAINAGE OUTLETS.

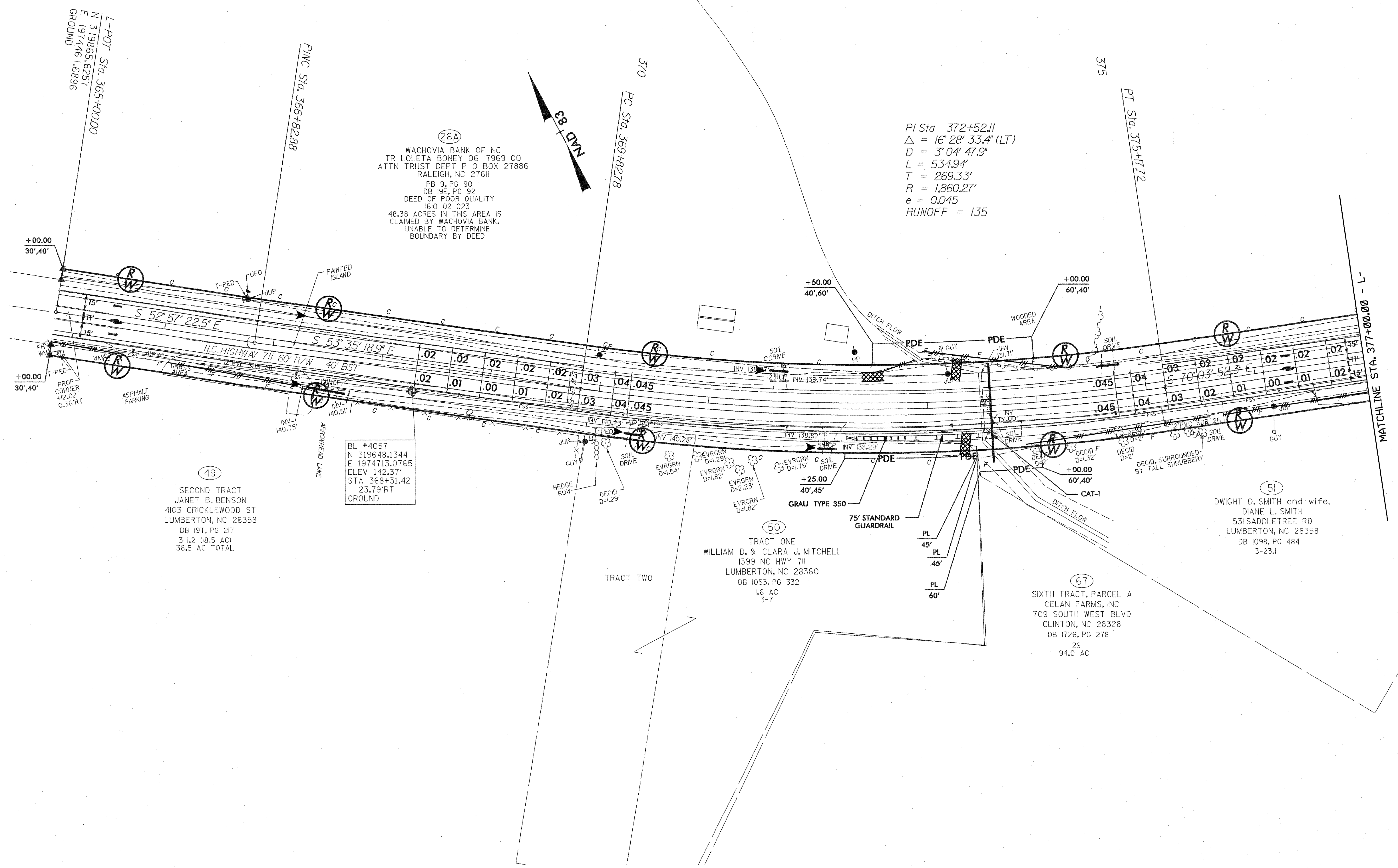

REVISIONS

8/17/99
7/5/2006 6:55:33 PM
C:\WORK\16512625 018.bld - processed\Version control\ec-12.dwg

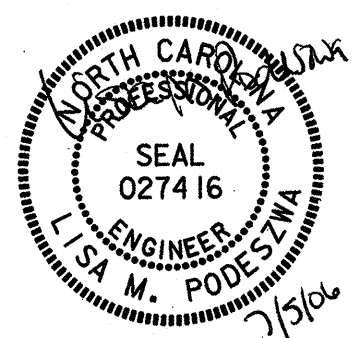
PROJECT REFERENCE NO. 37228/39168	SHEET NO. EC-13
RW SHEET NO.	
ROADWAY DESIGN ENGINEER	HYDRAULICS ENGINEER
 LISA M. PODEST ENGINEER 027416 7/5/06	

NOTE: PERIMETER EROSION CONTROL MEASURES SHALL BE INSTALLED DURING CLEARING AND GRUBBING PHASE.

NOTE: PLACE TEMPORARY ROCK SEDIMENT DAMS TYPE-B AND TEMPORARY ROCK SILT CHECKS TYPE-A AT DRAINAGE OUTLETS.

REVISIONS

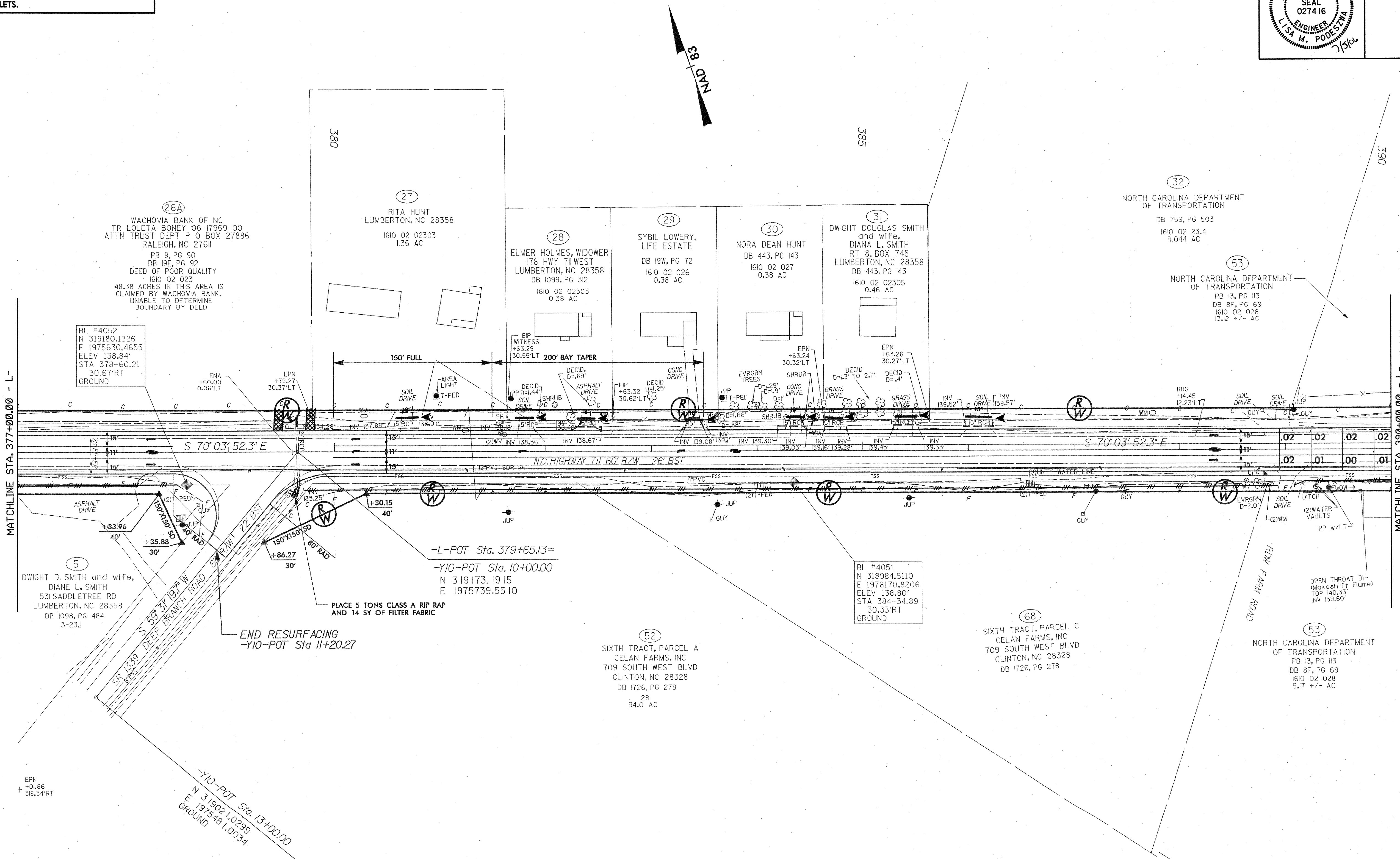

8/17/99

7/5/2006 6:55:33 PM

C:\Users\lisa.m.podest\Documents\37228\39168\37228-39168-EC-13.dwg

PROJECT REFERENCE NO. 37228/39168	SHEET NO. EC-14
RW SHEET NO.	
ROADWAY DESIGN ENGINEER	HYDRAULICS ENGINEER
	

NOTE: PERIMETER EROSION CONTROL MEASURES SHALL BE INSTALLED DURING CLEARING AND GRUBBING PHASE.

NOTE: PLACE TEMPORARY ROCK SEDIMENT DAMS TYPE-B AND TEMPORARY ROCK SILT CHECKS TYPE-A AT DRAINAGE OUTLETS.

REVISIONS

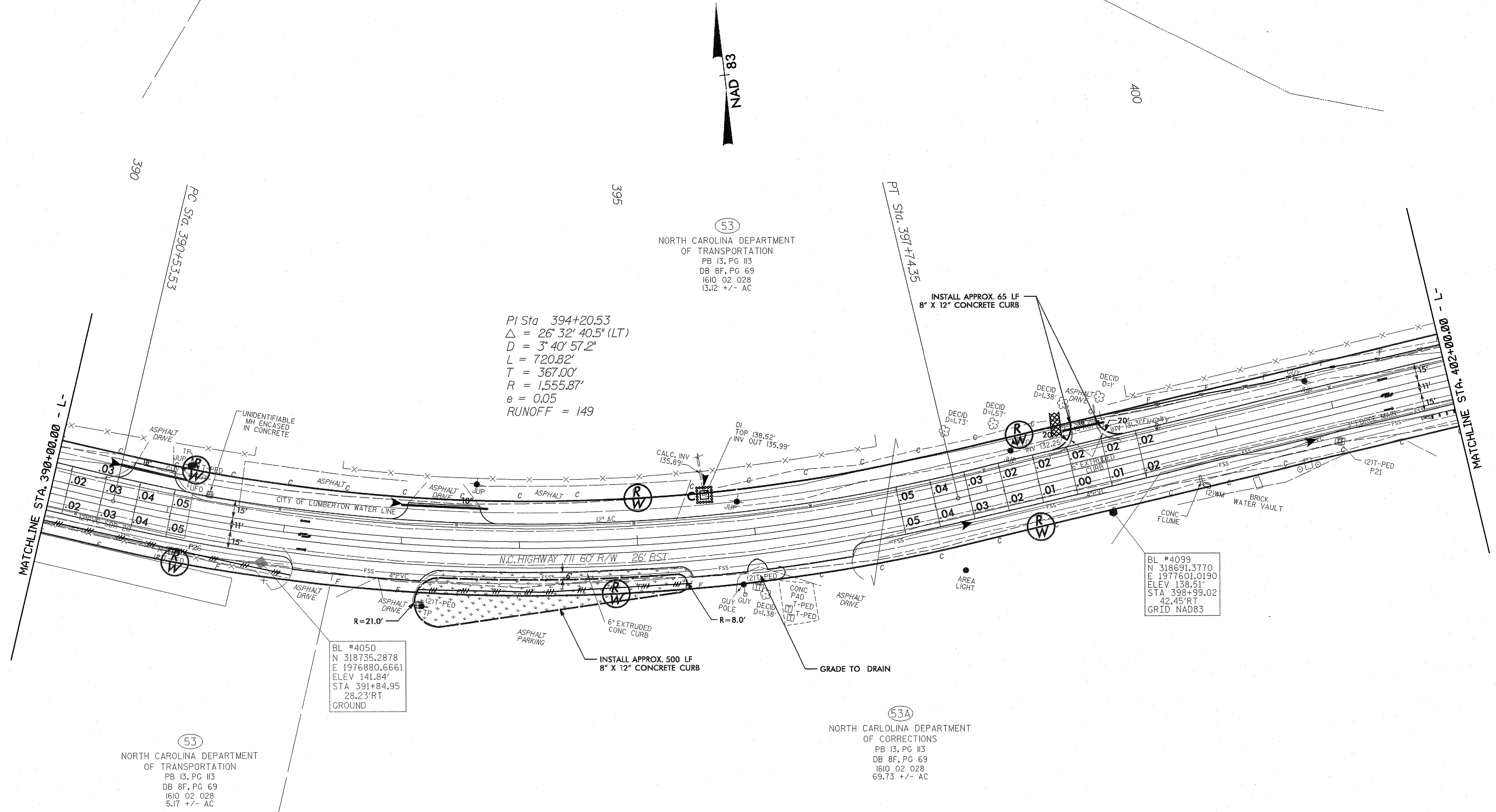

PI Sta 394+20.53
 $\Delta = 26^{\circ} 32' 40.5''$ (LT)
 $D = 3^{\circ} 40' 57.2''$
 $L = 720.82'$
 $T = 367.00'$
 $R = 1,555.87'$
 $e = 0.05$
 RUNOFF = 149

BL #4050
 N 318735.2878
 E 1976880.6661
 ELEV 141.84'
 STA 391+84.95
 28.23' RT
 GROUND

BL #4099
 N 318691.3770
 E 1977601.0190
 ELEV 138.51'
 STA 398+99.02
 42.45' RT
 GRID NAD83

(53)
 NORTH CAROLINA DEPARTMENT
 OF TRANSPORTATION
 PB 13, PG 113
 DB 8F, PG 69
 1610 02 028
 5.17 +/- AC

(53A)
 NORTH CAROLINA DEPARTMENT
 OF CORRECTIONS
 PB 13, PG 113
 DB 8F, PG 69
 1610 02 028
 69.73 +/- AC

8/17/99
7/5/2006
6:55:33 PM
C:\Users\jason\Documents\37228\39168\39168.dwg

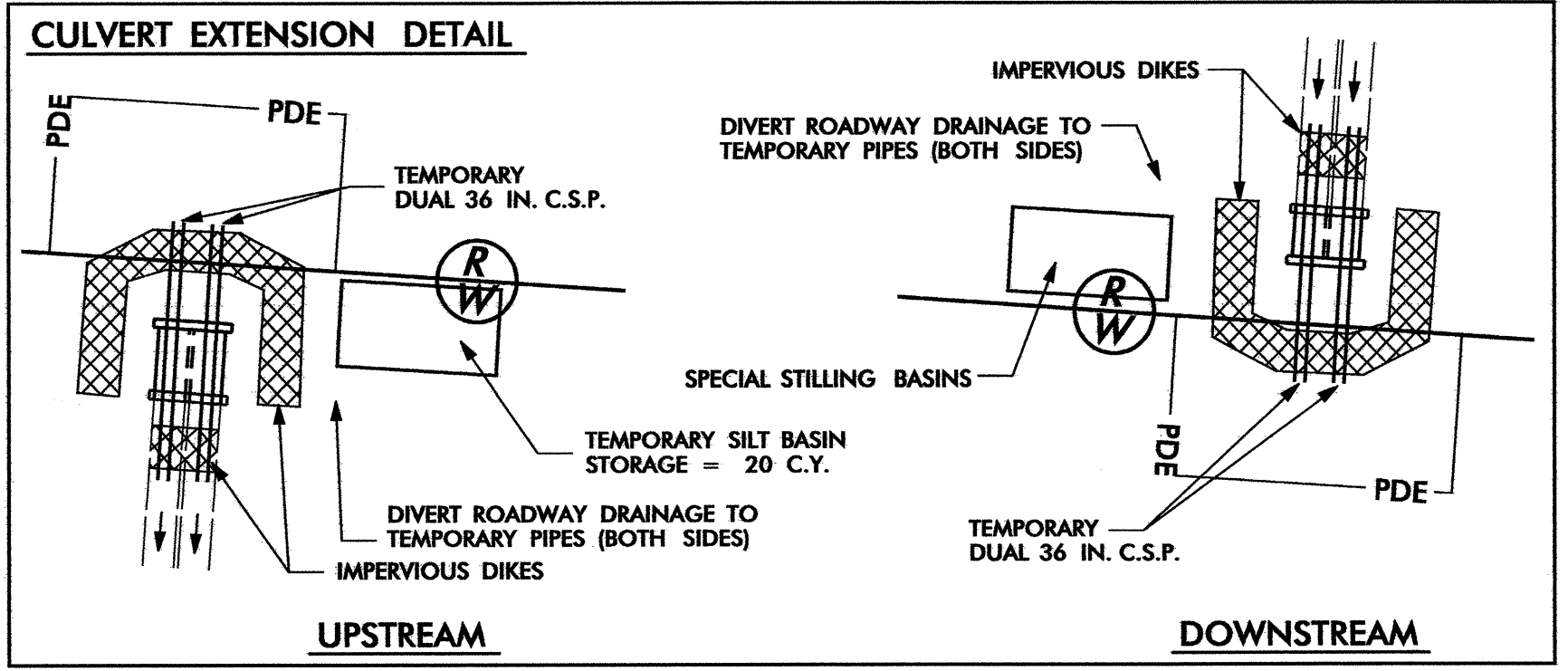

CONSTRUCTION SEQUENCE:

UPSTREAM:

1. INSTALL IMPERVIOUS DIKES AND TWO TEMPORARY 36" C.S. PIPES.
2. DEWATER SITE BY UTILIZING SPECIAL SPECIAL STILLING BASIN AS DIRECTED BY THE ENGINEER.
3. EXTEND R.C.B.C.
4. REMOVE PIPES, DAM, AND FILL STILLING BASIN.

REPEAT SEQUENCE FOR DOWNSTREAM CULVERT EXTENSION.

NOTE: PERIMETER EROSION CONTROL MEASURES SHALL BE INSTALLED DURING CLEARING AND GRUBBING PHASE.

NOTE: PLACE TEMPORARY ROCK SEDIMENT DAMS TYPE-B AND TEMPORARY ROCK SILT CHECKS TYPE-A AT DRAINAGE OUTLETS.

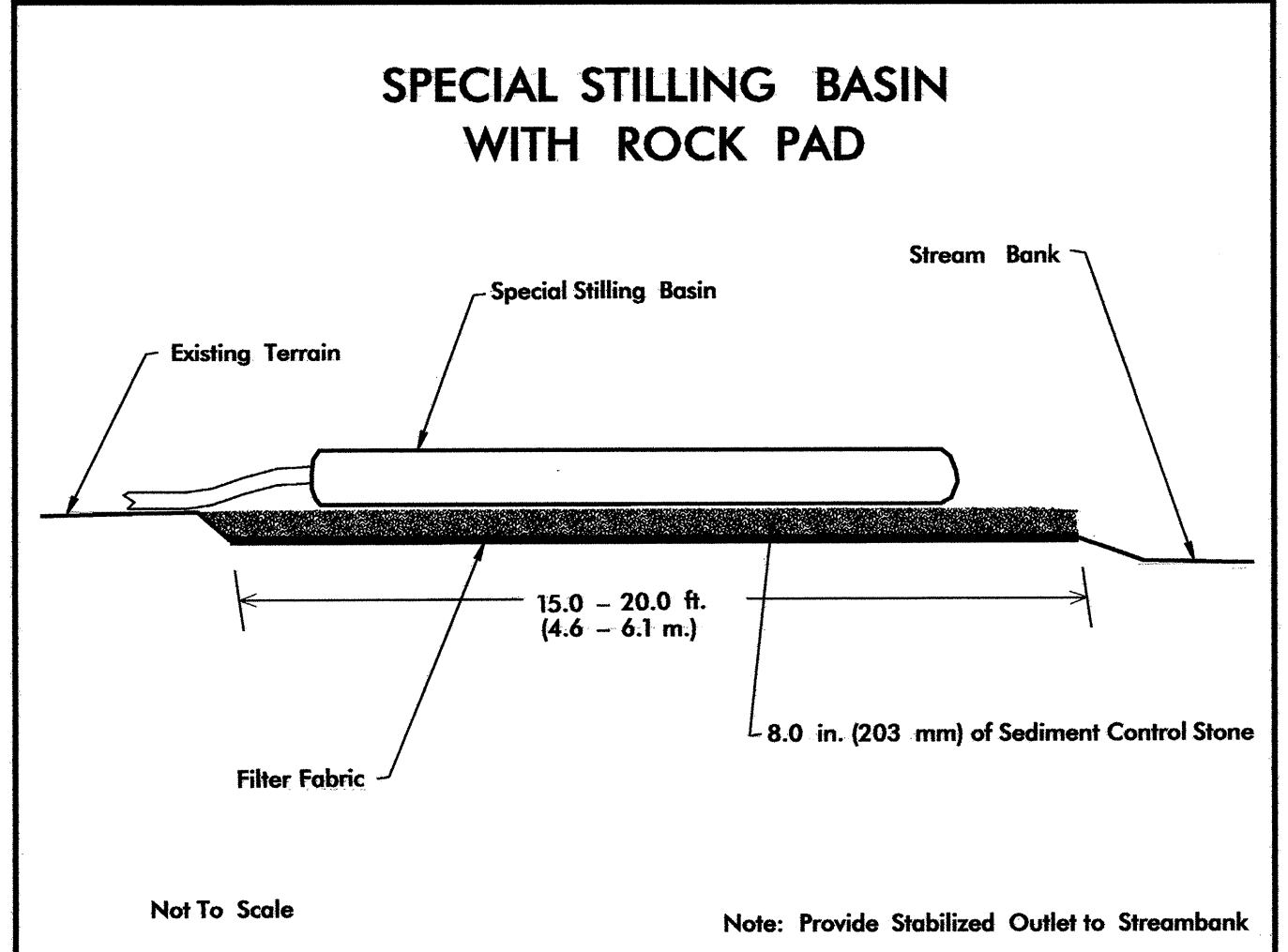

REVISIONS

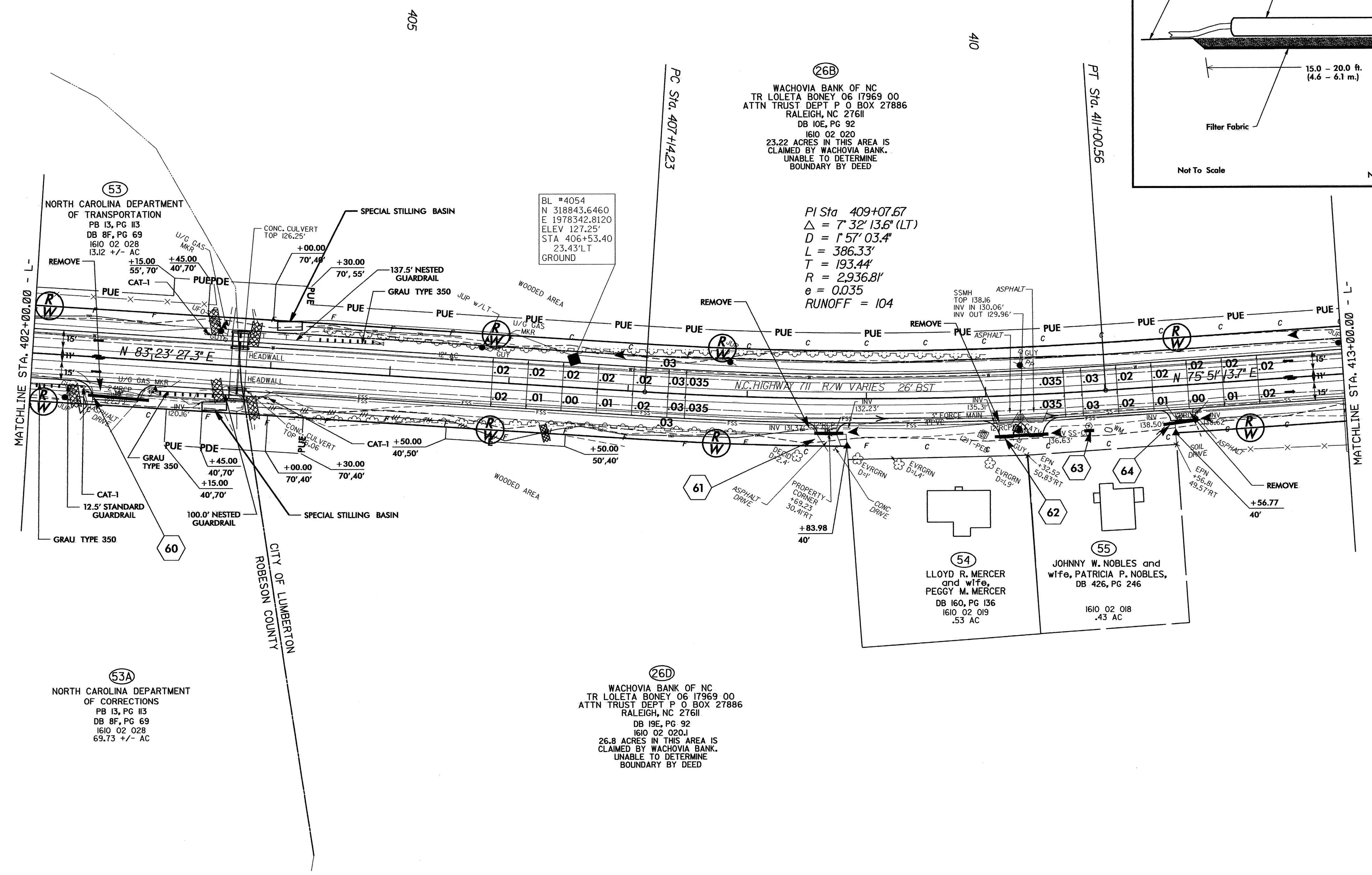

(26B)
WACHOVIA BANK OF NC
TR LOLETA BONEY 06 17969 00
ATTN TRUST DEPT P O BOX 27886
RALEIGH, NC 27611
DB 10E, PG 92
1610 02 020
23.22 ACRES IN THIS AREA IS
CLAIMED BY WACHOVIA BANK.
UNABLE TO DETERMINE
BOUNDARY BY DEED

PI Sta. 409+07.67
 $\Delta = 7' 32'' 13.6'' (LT)$
 $D = 1' 57'' 03.4''$
 $L = 386.33'$
 $T = 193.44'$
 $R = 2,936.81'$
 $e = 0.035$
RUNOFF = 104

(53)
NORTH CAROLINA DEPARTMENT
OF TRANSPORTATION
PB 13, PG 113
DB 8F, PG 69
1610 02 028
13.12 +/- AC

(53A)
NORTH CAROLINA DEPARTMENT
OF CORRECTIONS
PB 13, PG 113
DB 8F, PG 69
1610 02 028
69.73 +/- AC

BL #4054
N 318843.6460
E 1978342.8120
ELEV 127.25'
STA 406+53.40
23.43' LT
GROUND

(54)
LLOYD R. MERCER
and wife,
PEGGY M. MERCER
DB 160, PG 136
1610 02 019
.53 AC

(55)
JOHNNY W. NOBLES and
wife, PATRICIA P. NOBLES,
DB 426, PG 246
1610 02 018
.43 AC

(26D)
WACHOVIA BANK OF NC
TR LOLETA BONEY 06 17969 00
ATTN TRUST DEPT P O BOX 27886
RALEIGH, NC 27611
DB 19E, PG 92
1610 02 020J
26.8 ACRES IN THIS AREA IS
CLAIMED BY WACHOVIA BANK.
UNABLE TO DETERMINE
BOUNDARY BY DEED

8/17/99

31-JUL-2006 08:16
c:\reu\consultant\06_711\57228\hdr-fin\plan sheets\plan 16.dgn
blackburn - H - REV 2/14/07

NOTE: PERIMETER EROSION CONTROL MEASURES SHALL BE INSTALLED DURING CLEARING AND GRUBBING PHASE.

NOTE: PLACE TEMPORARY ROCK SEDIMENT DAMS TYPE-B AND TEMPORARY ROCK SILT CHECKS TYPE-A AT DRAINAGE OUTLETS.

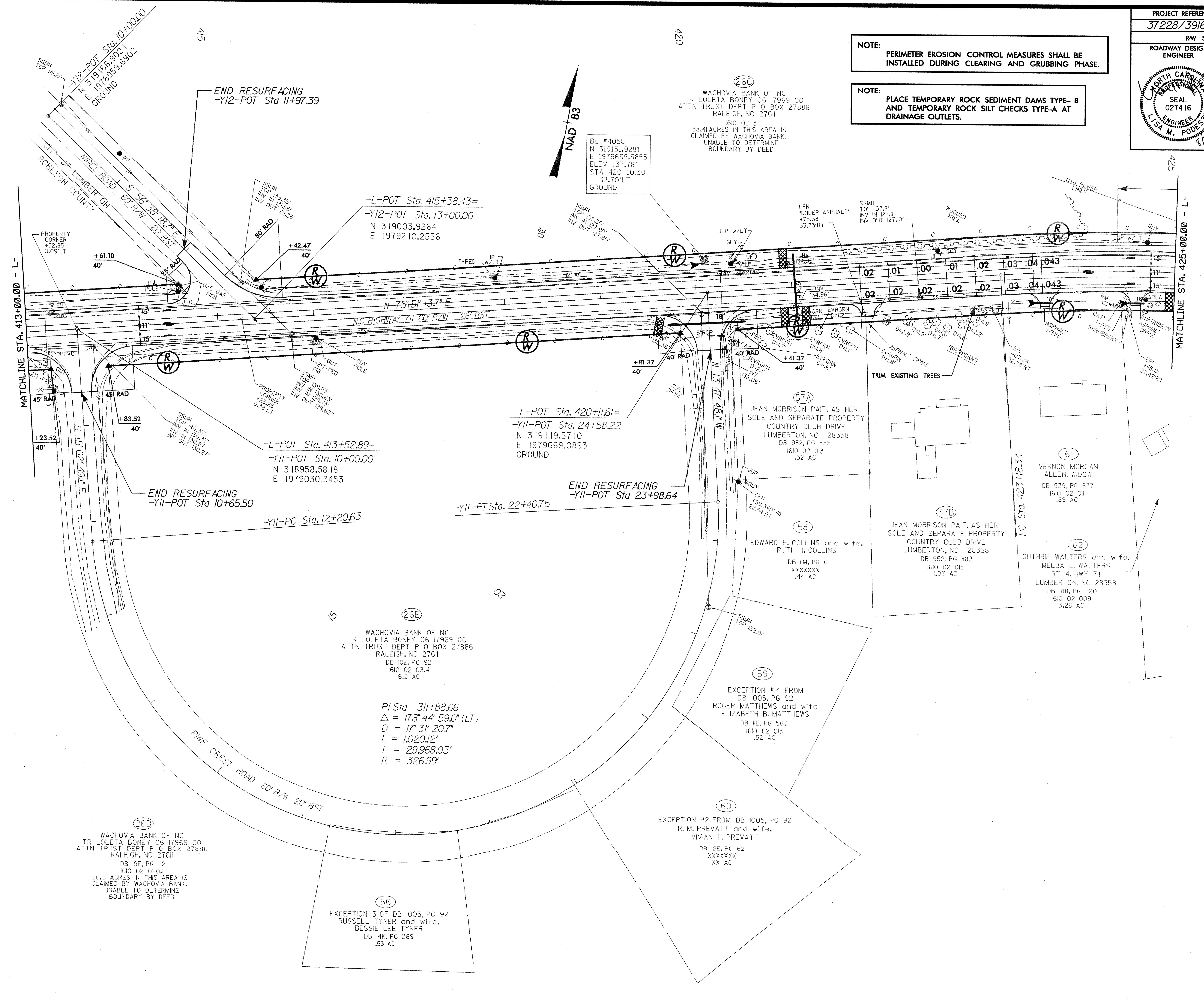

REVISIONS

8/17/09 8/27/2006 2006/08/16.dwg

NOTE: PERIMETER EROSION CONTROL MEASURES SHALL BE INSTALLED DURING CLEARING AND GRUBBING PHASE.

NOTE: PLACE TEMPORARY ROCK SEDIMENT DAMS TYPE- B AND TEMPORARY ROCK SILT CHECKS TYPE-A AT DRAINAGE OUTLETS.

(26)
WACHOVIA BANK OF NC
TR LOLETA BONEY 06 17969 00
ATTN TRUST DEPT P O BOX 27886
RALEIGH, NC 27611
1610 02 3
38.4 ACRES IN THIS AREA IS
CLAIMED BY WACHOVIA BANK.
UNABLE TO DETERMINE
BOUNDARY BY DEED

REPLACE EXISTING DROP
INLET WITH TRAFFIC
BEARING JUNCTION
BOX WITH MANHOLE
END RESURFACING
-Y13-POT Sta. 12+34.16

-L-POT Sta. 428+31.04=
-Y13-POT Sta. 13+00.00
N 319254.8322
E 1980474.2385

BL #4059
N 319291.9837
E 1980442.0905
ELEV 138.00'
STA 427+99.10
37.07' LT
GROUND

PI Sta 426+25.15
 $\Delta = 17' 30" 43.4" (RT)$
 $D = 2' 52' 34.5"$
 $L = 608.85'$
 $T = 306.82'$
 $R = 1,992.04'$
 $e = 0.043$
RUNOFF = 129

(62)
GUTHRIE WALTERS and wife,
MELBA L. WALTERS
RT 4, HWY 711
LUMBERTON, NC 28358
DB 718, PG 520
1610 02 009
3.28 AC

(63)
CASSANDRA S. MULLINS
P O BOX 23
LUMBERTON, NC 28358
DB 742, PG 418
1610 02 008
.71 AC

(64)
HAROLD P. CHAVIS and wife,
PATRICIA ANN S. CHAVIS
DB 570, PG 501
1610 02 007
.69 AC

(65)
CHARLES D. THAGGARD and wife,
PEGGY THAGGARD
DB 1518, PG 276
1610 02 006
1.0 AC

(66)
THE LUMBER RIVER CONSERVANCY
P O DRAWER 1087
LUMBERTON, NC 28359
DB 1050, PG 603
1610 02 00801
25.1 AC

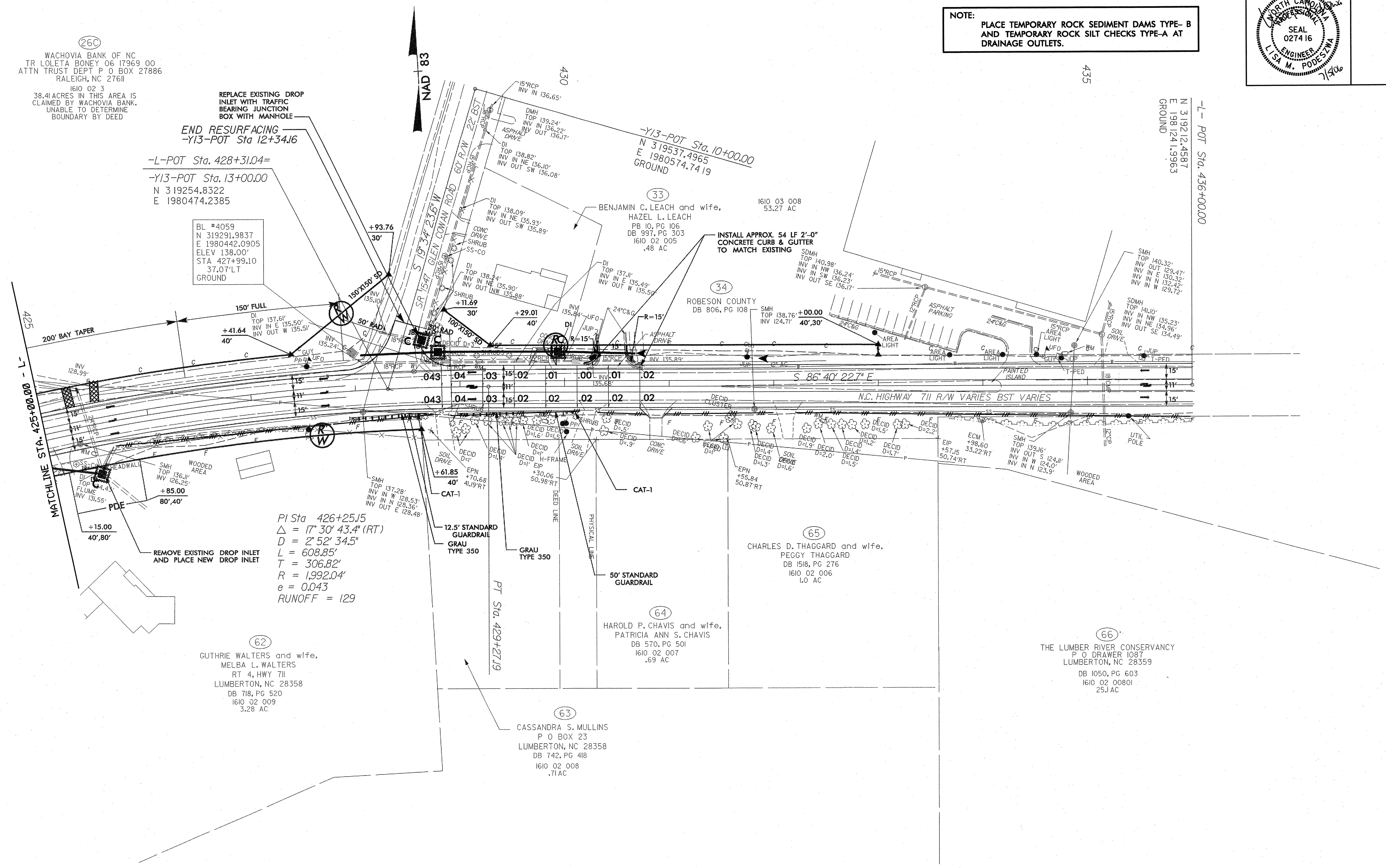

REVISIONS

8/17/99
7/5/2006 PM 6:55:38
C:\Users\lisa.m.podestwa\Documents\37228\39168\37228-39168-EC-17.dwg