

### FINAL PAVEMENT MARKING SCHEDULE

SYMBOL	DESCRIPTION	PAY ITEM	QUANTITY	BREAKDOWN	TOTAL QUANTITY
FINAL PAVEMENT MARKINGS					
THERMOPLASTIC (4", 90 MILS)					
TA	WHITE EDGELINE		3950	LF	
TB	YELLOW EDGELINE		600	LF	
				TOTAL	4550 LF
THERMOPLASTIC (4", 120 MILS)					
TC	10 FT. WHITE SKIP		7865	LF	
TD	2 FT. WHITE MINISKIP		1051	LF	
TE	WHITE SOLID LANE LINE		5900	LF	
TF	10 FT. YELLOW SKIP		2750	LF	
TH	YELLOW SINGLE CENTER		9761	LF	
TI	YELLOW DOUBLE CENTER		8800	LF	
				TOTAL	36127 LF
THERMOPLASTIC (8", 90 MILS)					
TP	WHITE GORELINE		382	LF	
TT	YELLOW DIAGONAL		289	LF	
				TOTAL	671 LF
THERMOPLASTIC (8", 120 MILS)					
TV	WHITE CROSSWALK LINE		3122	LF	
				TOTAL	3122 LF
THERMOPLASTIC (16", 120 MILS)					
T1	WHITE LINE, RR CROSSB		200	LF	
				TOTAL	200 LF
THERMOPLASTIC (24", 120 MILS)					
T2	WHITE STOPBAR		1375	LF	
				TOTAL	1375 LF
THERMOPLASTIC PAVEMENT MARKING CHARACTER (120 MILS)					
UI	ALPHANUMERIC CHAR.		6	EA	
				TOTAL	6 EA
THERMOPLASTIC PAVEMENT MARKING SYMBOLS (90 MILS)					
UA	LEFT TURN ARROW		94	EA	
UB	RIGHT TURN ARROW		27	EA	
UC	STRAIGHT ARROW		56	EA	
UE	COMBO. STRAIGHT/RIGHT		18	EA	
				TOTAL	195 EA
MARKERS					
SNOWPLOWABLE RAISED PAVEMENT MARKERS					
ME	YELLOW & YELLOW		434	EA	
MF	CRYSTAL & RED		1098	EA	
				TOTAL	1532 EA

3-MAR-2006 11:41  
 \\ets-cctf03\U3613B\TrafficControl\Top\MP\U3613B\_PM.PMI.dgn  
 rmgarrett AT WZTC2229

APPROVED: <i>Jessica D. Kuse</i> DATE: 3/31/06	<b>FINAL PAVEMENT MARKING PLANS</b>	
	SCALE: NONE	REVISIONS
	DATE: 11/05	
	DWG. BY: RMG	
	DESIGN BY: RMG	
REVIEWED BY: JDK		

END PAVEMENT MARKING  
TIE TO EXISTING  
STA. 26+25 -Y1-

NOTES:  
  
SEE SHEET PM-1 FOR FINAL PAVEMENT MARKING SCHEDULE.  
  
PAVEMENT MARKINGS TO BE MARKED ACCORDING TO ROADWAY STANDARD DRAWINGS UNLESS OTHERWISE NOTED IN PLANS.  
  
MARKERS ARE TO BE SPACED ACCORDING TO THE ROADWAY STANDARD DRAWINGS.

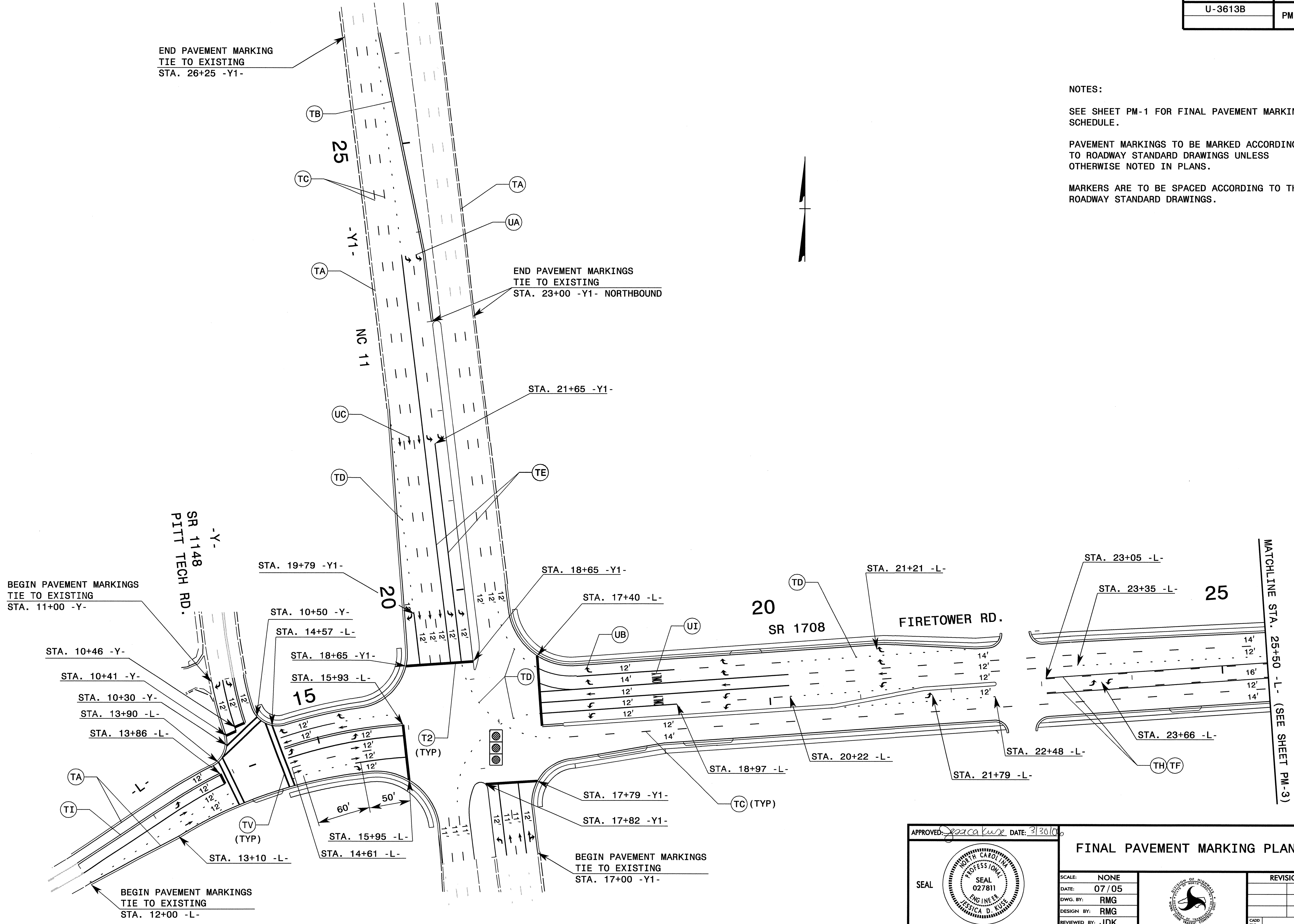

BEGIN PAVEMENT MARKINGS  
TIE TO EXISTING  
STA. 11+00 -Y-

BEGIN PAVEMENT MARKINGS  
TIE TO EXISTING  
STA. 12+00 -L-

END PAVEMENT MARKINGS  
TIE TO EXISTING  
STA. 23+00 -Y1- NORTHBOUND

BEGIN PAVEMENT MARKINGS  
TIE TO EXISTING  
STA. 17+00 -Y1-

APPROVED: *Jessica D. Kline* DATE: 3/30/05

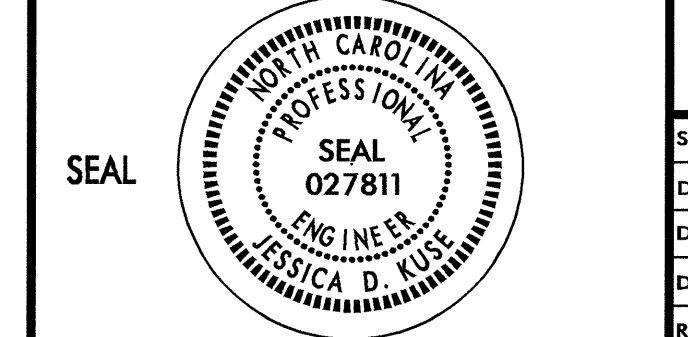

FINAL PAVEMENT MARKING PLANS		REVISIONS
SCALE:	NONE	
DATE:	07/05	
DWG. BY:	RMG	
DESIGN BY:	RMG	
REVIEWED BY:	JDK	
CADD FILE		

30-MAR-2006 11:11 U:\3613B\Traffic\TrafficControl\top\MP\U3613B\_PM\_PM2.dgn  
 10:56:50.31 AL WZIC22229  
 rmgrt 611

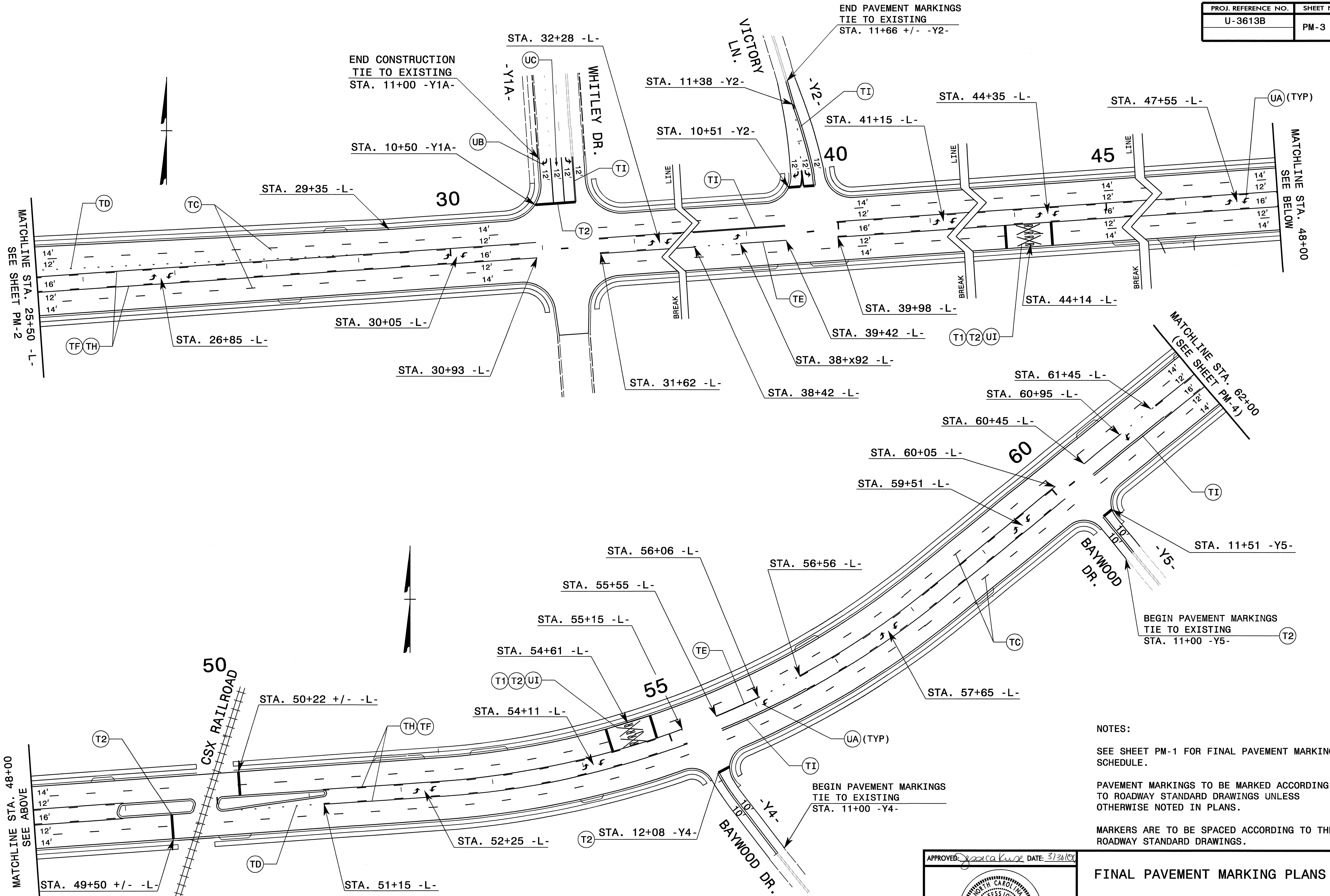

NOTES:

SEE SHEET PM-1 FOR FINAL PAVEMENT MARKING SCHEDULE.

PAVEMENT MARKINGS TO BE MARKED ACCORDING TO ROADWAY STANDARD DRAWINGS UNLESS OTHERWISE NOTED IN PLANS.

MARKERS ARE TO BE SPACED ACCORDING TO THE ROADWAY STANDARD DRAWINGS.

NOTE:  
ALL TWO-WAY LEFT TURN ARROWS NOT SHOWN ARE TO BE PLACED 320' APART UNLESS OTHERWISE NOTED.

APPROVED: *[Signature]* DATE: 3/23/09

SEAL

FINAL PAVEMENT MARKING PLANS	
SCALE: NONE	REVISIONS
DATE: 07/05	
DWG. BY: RMG	
DESIGN BY: RMG	
REVIEWED BY: JDK	

30-MAR-2006 11:12  
 \\scc-ccf503\j5613b\traffic\top\pmp\U3613B-PM-PM3.dgn  
 mgd\p11 AT 12/22/05

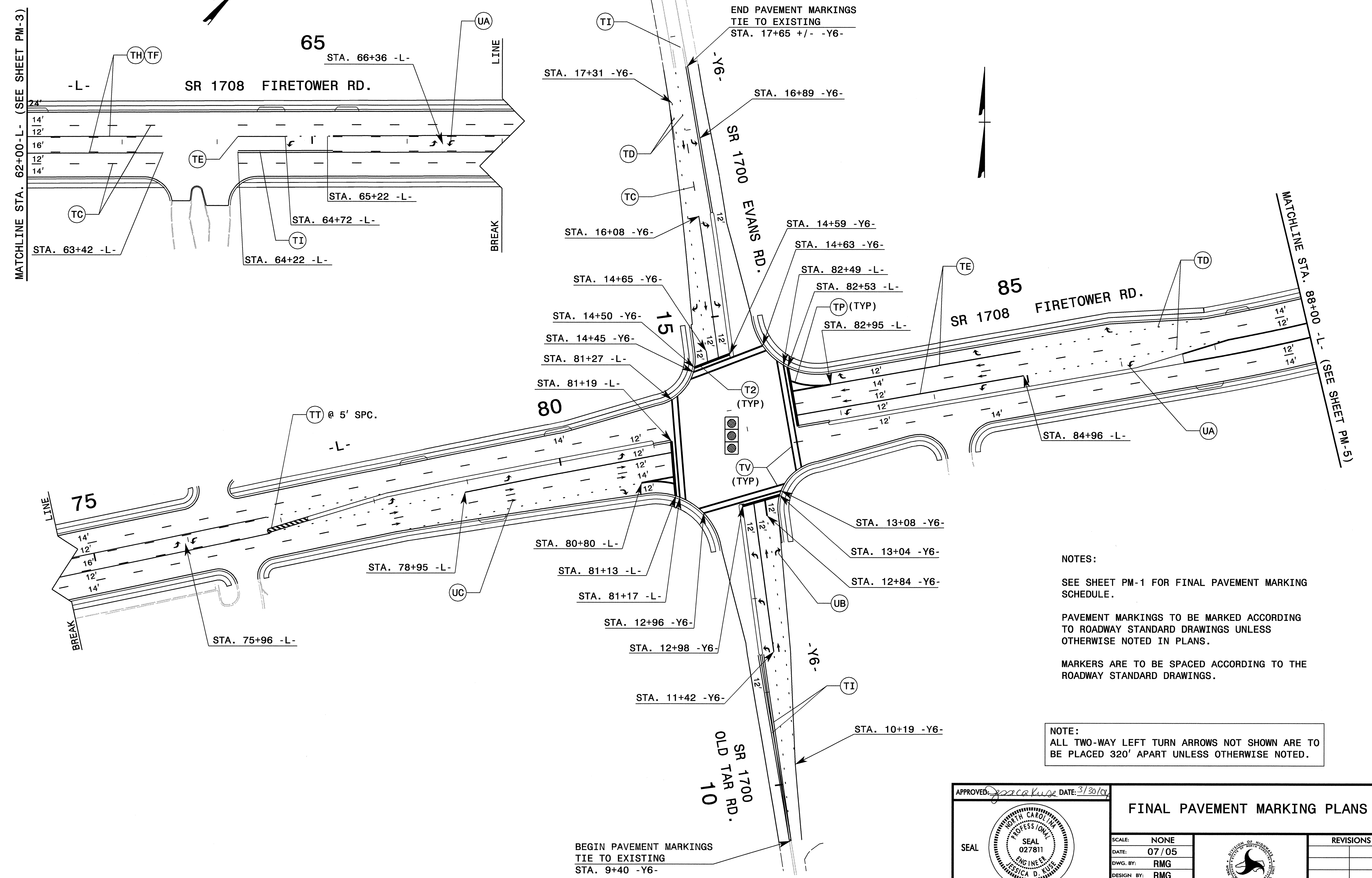

NOTES:

SEE SHEET PM-1 FOR FINAL PAVEMENT MARKING SCHEDULE.

PAVEMENT MARKINGS TO BE MARKED ACCORDING TO ROADWAY STANDARD DRAWINGS UNLESS OTHERWISE NOTED IN PLANS.

MARKERS ARE TO BE SPACED ACCORDING TO THE ROADWAY STANDARD DRAWINGS.

NOTE:  
ALL TWO-WAY LEFT TURN ARROWS NOT SHOWN ARE TO BE PLACED 320' APART UNLESS OTHERWISE NOTED.

BEGIN PAVEMENT MARKINGS  
TIE TO EXISTING  
STA. 9+40 -Y6-

END PAVEMENT MARKINGS  
TIE TO EXISTING  
STA. 17+65 +/- -Y6-

APPROVED: *Jessica D. Kline* DATE: 3/30/04



FINAL PAVEMENT MARKING PLANS		REVISIONS
SCALE:	NONE	
DATE:	07/05	
DWG. BY:	RMG	
DESIGN BY:	RMG	
REVIEWED BY:	JDK	



30-MAR-2006 11:12  
 \\e:\s-cct\505\105613B\1\tr\offic\tr\at\fic\contr\o\1\top\PM\U3613B\_PM\_PM4.dgn  
 imgant\er11 AT 12/12/22291

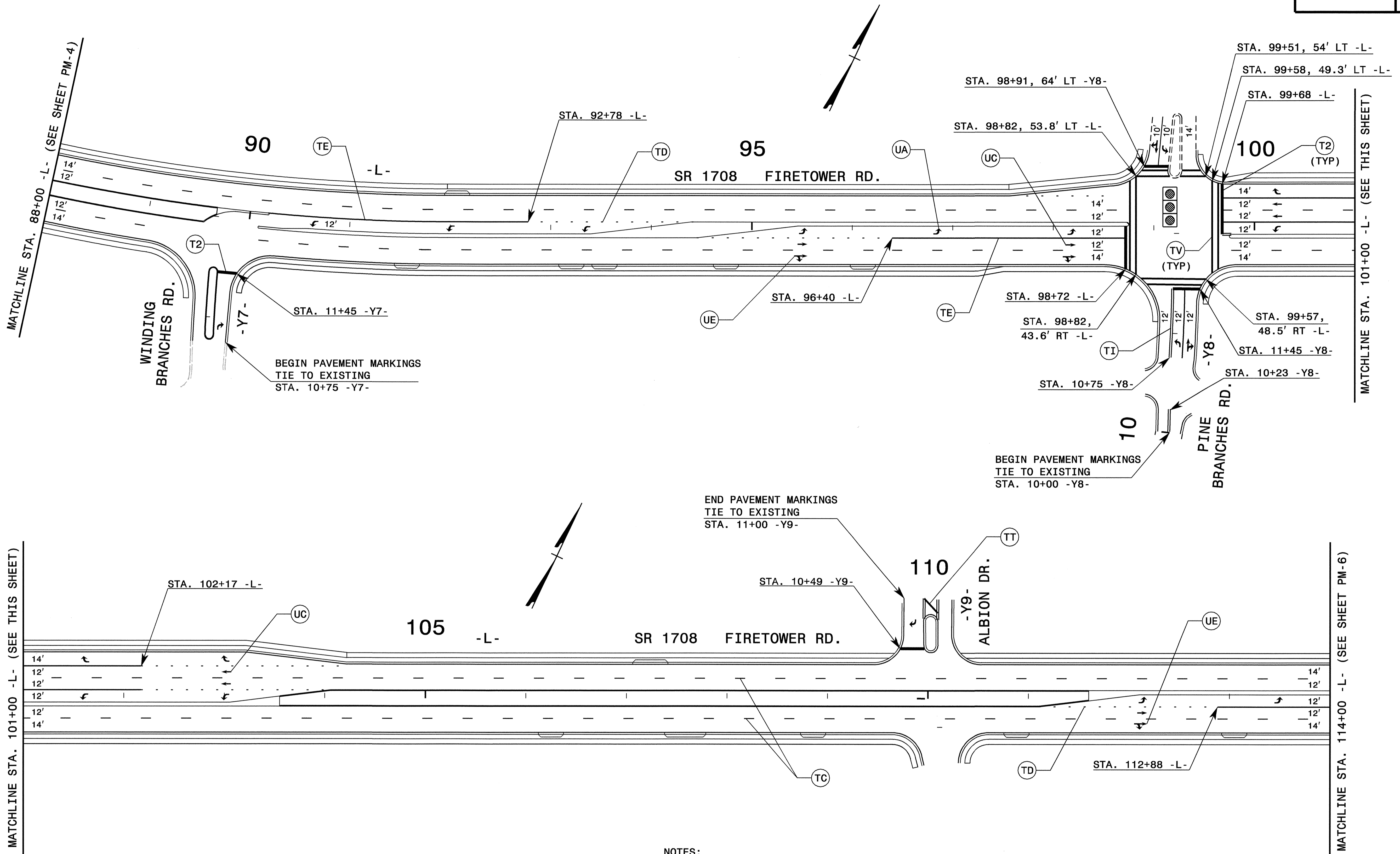

NOTES:

SEE SHEET PM-1 FOR FINAL PAVEMENT MARKING SCHEDULE.

PAVEMENT MARKINGS TO BE MARKED ACCORDING TO ROADWAY STANDARD DRAWINGS UNLESS OTHERWISE NOTED IN PLANS.

MARKERS ARE TO BE SPACED ACCORDING TO THE ROADWAY STANDARD DRAWINGS.

APPROVED: <i>Jessica D. Kuse</i> DATE: 3/30/05	<b>FINAL PAVEMENT MARKING PLANS</b>									
SCALE: NONE	DATE: 07/05	<table border="1"> <thead> <tr> <th colspan="2">REVISIONS</th> </tr> <tr> <th>NO.</th> <th>DESCRIPTION</th> </tr> </thead> <tbody> <tr> <td> </td> <td> </td> </tr> <tr> <td> </td> <td> </td> </tr> </tbody> </table>	REVISIONS		NO.	DESCRIPTION				
REVISIONS										
NO.	DESCRIPTION									
DWG. BY: RMG	DESIGN BY: RMG									
REVIEWED BY: JDK										

30-MAR-2006 14:53  
 \betis-cct\503\U3613B\tr-offic\tr-offic\contr\top\pmp\U3613B-PM-5.dgn  
 ingor\eth AT 12/12/2223

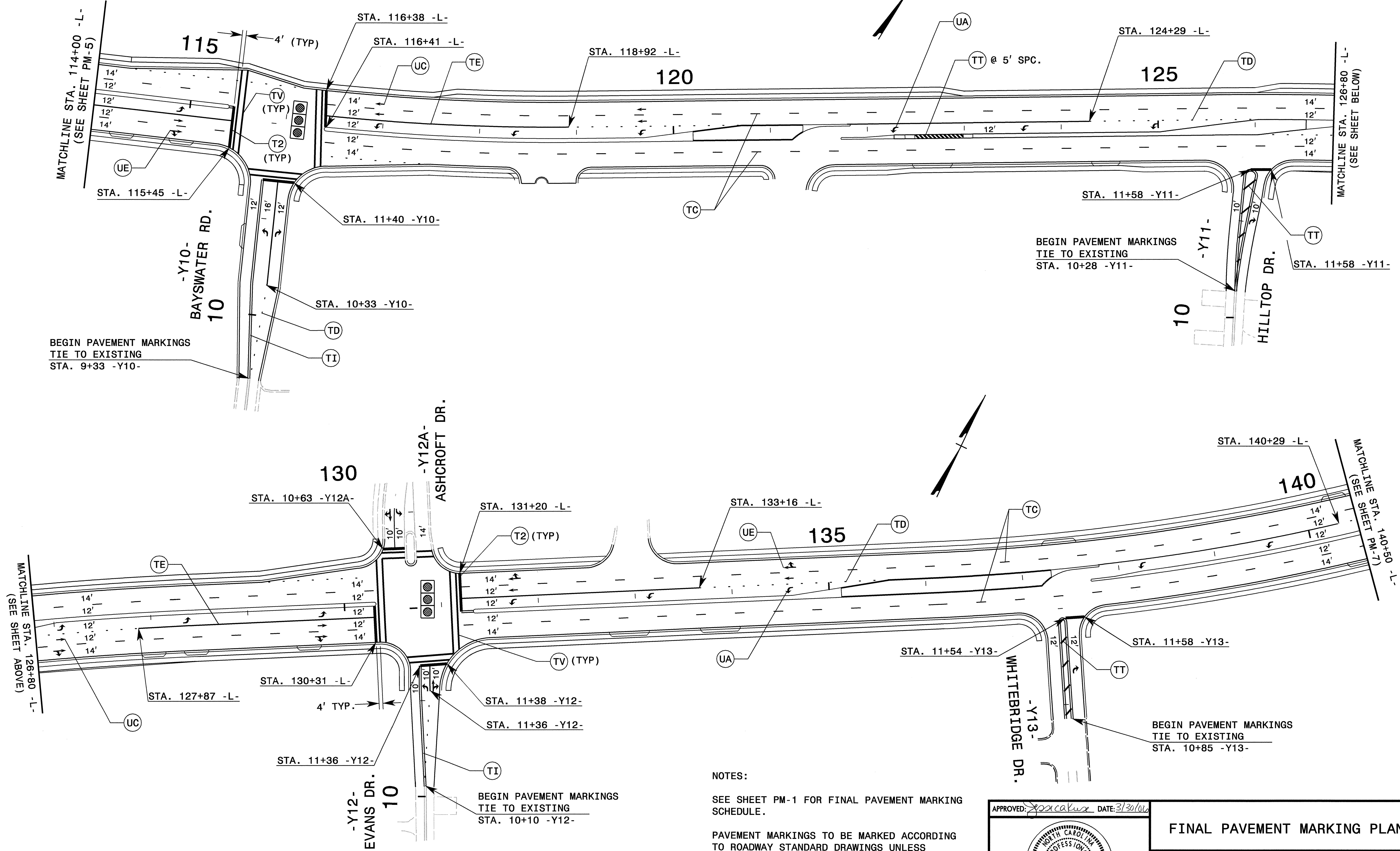

BEGIN PAVEMENT MARKINGS  
TIE TO EXISTING  
STA. 9+33 -Y10-

BEGIN PAVEMENT MARKINGS  
TIE TO EXISTING  
STA. 10+28 -Y11-

BEGIN PAVEMENT MARKINGS  
TIE TO EXISTING  
STA. 10+85 -Y13-

BEGIN PAVEMENT MARKINGS  
TIE TO EXISTING  
STA. 10+10 -Y12-

NOTES:  
SEE SHEET PM-1 FOR FINAL PAVEMENT MARKING SCHEDULE.

PAVEMENT MARKINGS TO BE MARKED ACCORDING TO ROADWAY STANDARD DRAWINGS UNLESS OTHERWISE NOTED IN PLANS.

MARKERS ARE TO BE SPACED ACCORDING TO THE ROADWAY STANDARD DRAWINGS.

APPROVED: *[Signature]* DATE: 3/30/06

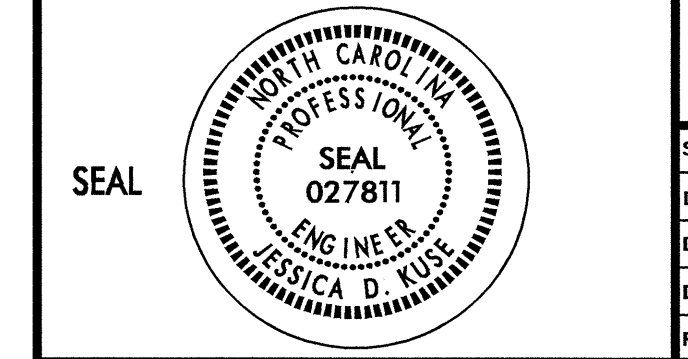

FINAL PAVEMENT MARKING PLANS

SCALE: NONE  
DATE: 07/05  
DWG. BY: RMG  
DESIGN BY: RMG  
REVIEWED BY: JDK

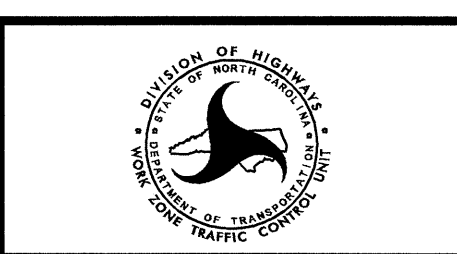

REVISIONS	

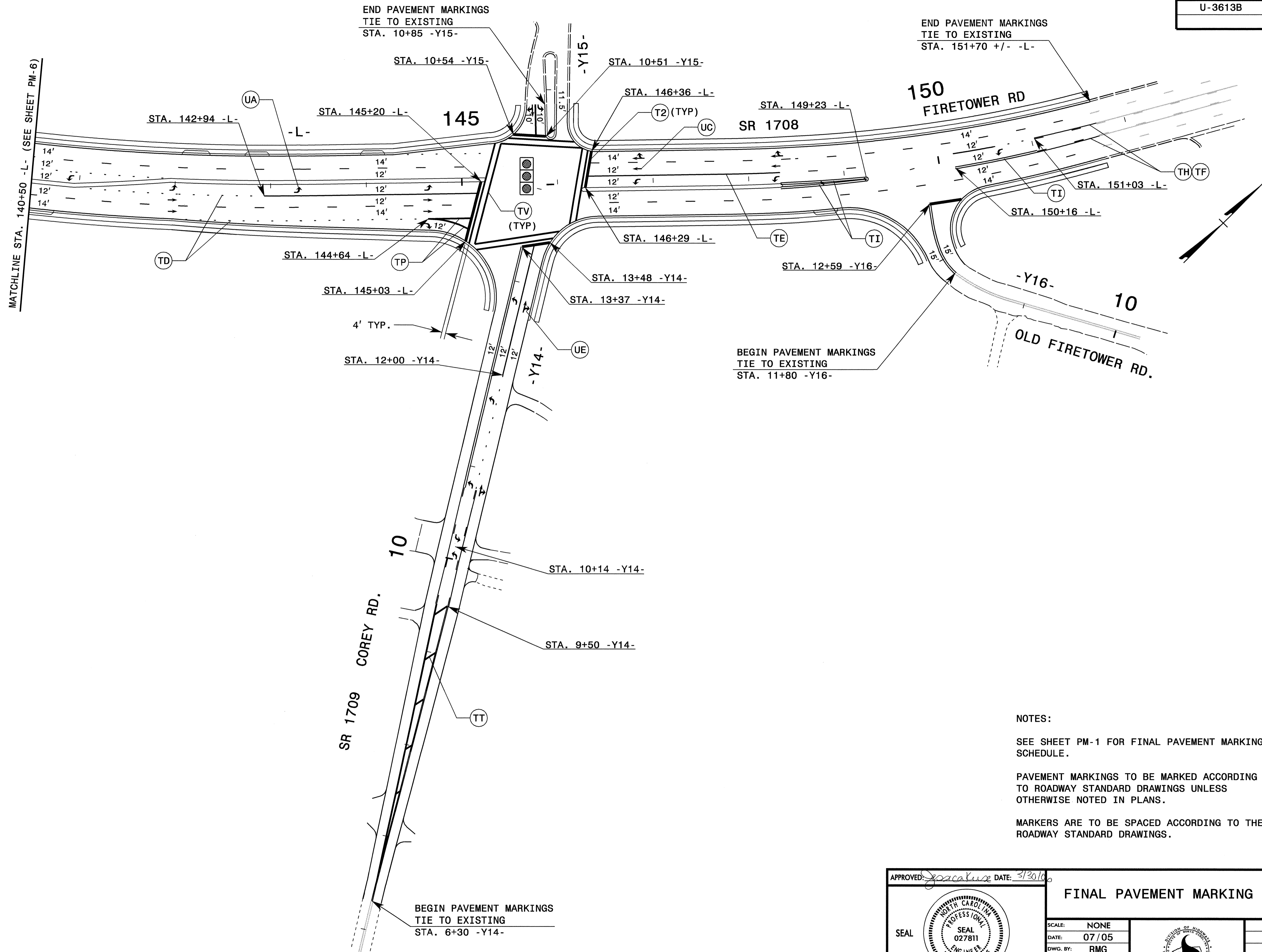

NOTES:

SEE SHEET PM-1 FOR FINAL PAVEMENT MARKING SCHEDULE.

PAVEMENT MARKINGS TO BE MARKED ACCORDING TO ROADWAY STANDARD DRAWINGS UNLESS OTHERWISE NOTED IN PLANS.

MARKERS ARE TO BE SPACED ACCORDING TO THE ROADWAY STANDARD DRAWINGS.

APPROVED: <i>Josacuse</i> DATE: 3/20/10	<b>FINAL PAVEMENT MARKING PLANS</b>	
	SCALE: NONE	
	DATE: 07/05	
	DWG. BY: RMG	
	DESIGN BY: RMG	
REVIEWED BY: JDK	REVISIONS	

30-MAR-2006 14:4  
 \\etccofp03\U3613B8\tr\office\tr\office\top\pmp\U3613B\_PM\_PM7.dgn  
 rmg\reth AT WZTC22291