

STATE OF NORTH CAROLINA  
DEPT. OF TRANSPORTATION  
DIVISION OF HIGHWAYS  
RALEIGH, N.C.

1-05

ENGLISH STANDARD DRAWING FOR  
**TEMPORARY SHOULDER CLOSURES**

SHEET 1 OF 1  
**1101D04**

**SHOULDER CLOSURES UTILIZING DRUMS**

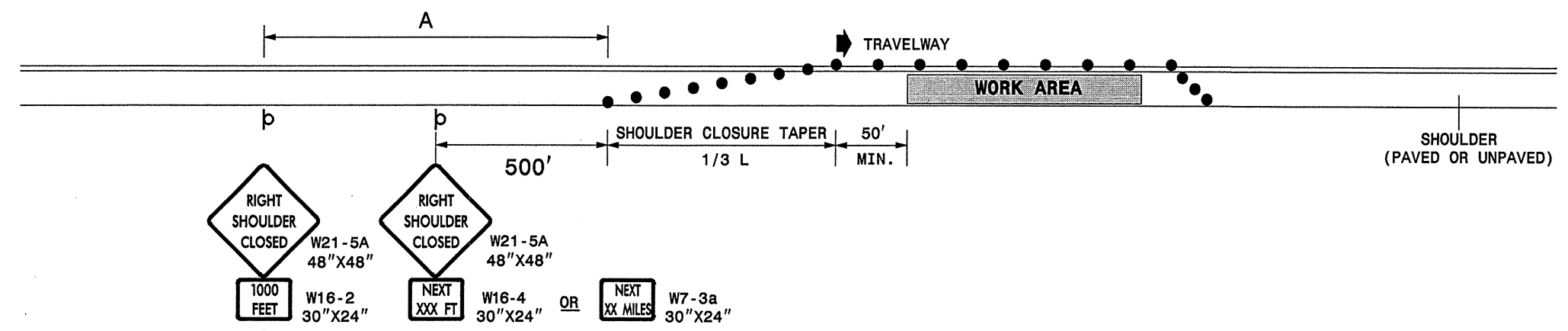

**SHOULDER CLOSURES UTILIZING TEMPORARY BARRIER**

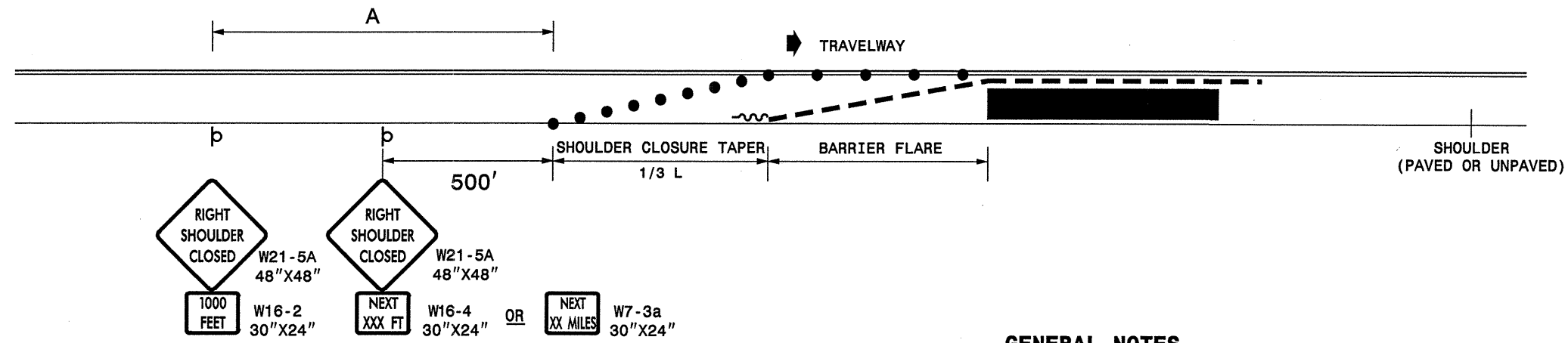

**GENERAL NOTES**

- PLACE SHOULDER CLOSURE SIGNS ON THE SAME SIDE AS THE SHOULDER THAT IS CLOSED.
- PLACE DRUMS IN THE SHOULDER TAPER AT THE MAXIMUM SPACING EQUAL IN FEET TO THE POSTED SPEED LIMIT. THE MAXIMUM SPACING OF DRUMS ALONG THE WORK AREA AND BARRIER FLARE IS EQUAL IN FEET TO 2 TIMES THE POSTED SPEED LIMIT.
- FLARE THE APPROACH END OF PORTABLE CONCRETE BARRIER BEYOND THE SHOULDER AND USE A CRASH CUSHION FOR PROTECTION IF THE EXPOSED END OF THE BARRIER IS WITHIN THE "CLEAR ZONE".
- USE STATIONARY SIGNS FOR LONG TERM OPERATIONS (LONGER THAN 3 DAYS).
- REFER TO STD. 1101.11 SHEETS 1, 3, & 4, FOR "L" DISTANCE, BARRIER FLARE RATES, AND SIGN SPACING.

**LEGEND**

- ~ TEMPORARY CRASH CUSHION
- - - PORTABLE CONCRETE BARRIER
- DRUM
- ⊖ STATIONARY OR PORTABLE SIGN
- ➔ DIRECTION OF TRAFFIC FLOW

STATE OF NORTH CAROLINA  
DEPT. OF TRANSPORTATION  
DIVISION OF HIGHWAYS  
RALEIGH, N.C.

1-05

ENGLISH STANDARD DRAWING FOR  
**TEMPORARY SHOULDER CLOSURES**

SHEET 1 OF 1  
**1101D04**

06-DEC-2005 14:37 \\DOT\OFFSR00101\GROUPS-WZTCCC\design\oup4\squad4a\resurfacing\div07\wbs7cr104110etg\1101d04\1101d04tcp-2.shoulderclosures05.dgn psey@more AT WZTCCC206427

APPROVED: _____ DATE: _____	<b>REPLACEMENT DETAIL FOR RSD 1101.04</b>												
<table border="1"> <tr> <td>SCALE: NONE</td> <td rowspan="4" style="text-align: center;"> </td> <td>REVISIONS</td> </tr> <tr> <td>DATE: 11/04</td> <td>08/05</td> </tr> <tr> <td>DWG. BY: PS</td> <td></td> </tr> <tr> <td>DESIGN BY: JPG</td> <td></td> </tr> <tr> <td>REVIEWED BY: MMM</td> <td></td> <td>CADD FILE</td> </tr> </table>	SCALE: NONE		REVISIONS	DATE: 11/04	08/05	DWG. BY: PS		DESIGN BY: JPG		REVIEWED BY: MMM		CADD FILE	
SCALE: NONE			REVISIONS										
DATE: 11/04			08/05										
DWG. BY: PS													
DESIGN BY: JPG													
REVIEWED BY: MMM		CADD FILE											