

SEGMENT A: NC 147 FROM I-85 TO TW ALEXANDER DRIVE SOUTH OF I-40

PROJECT REFERENCE NO. R-4404	SHEET NO. 5
RW SHEET NO.	

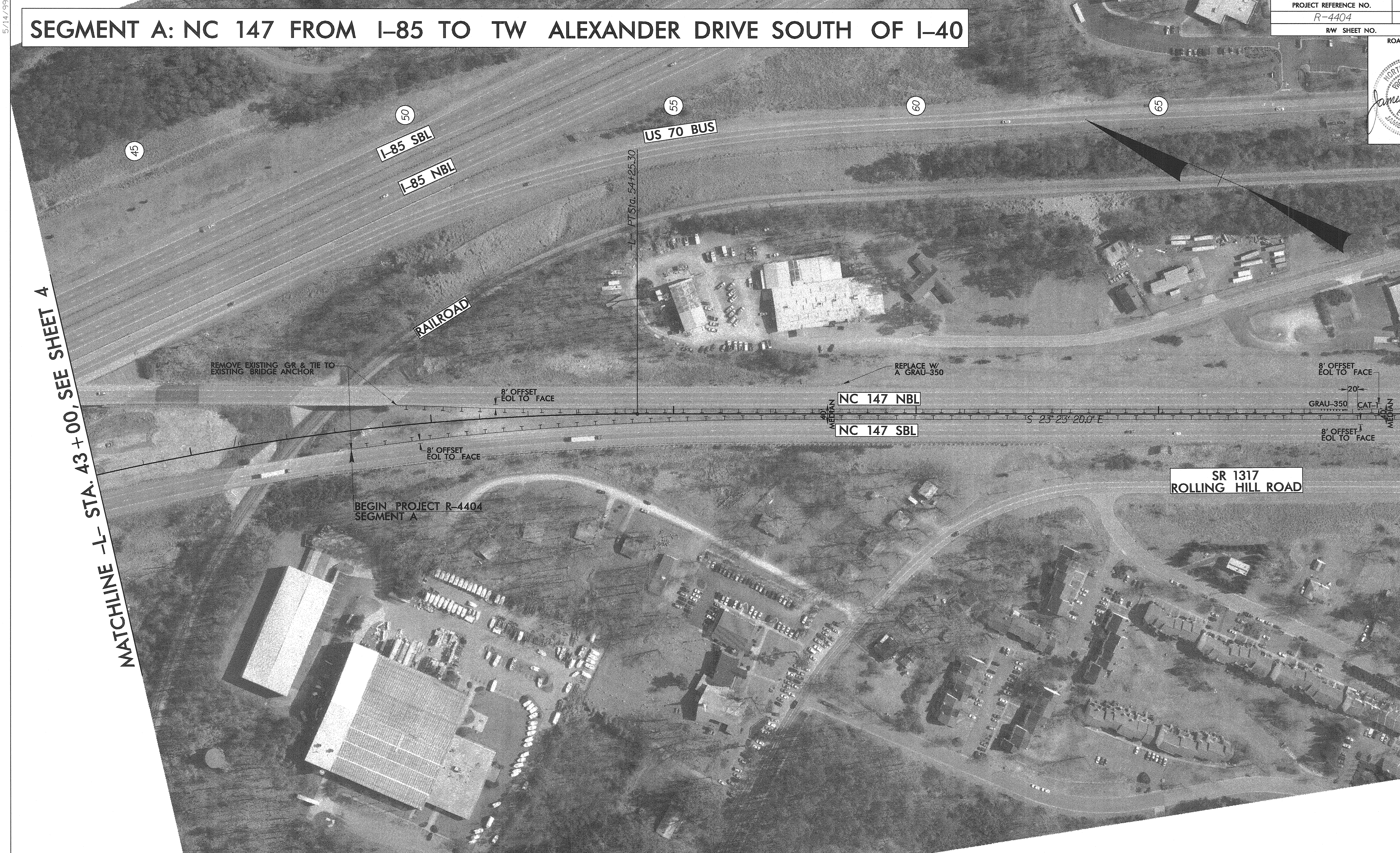
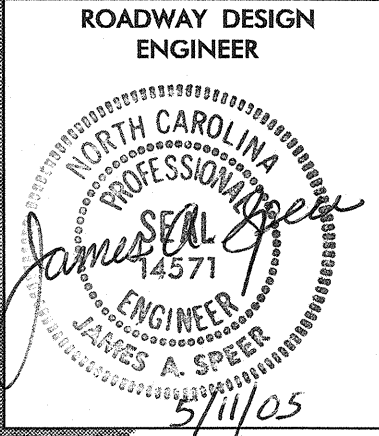

MATCHLINE -L- STA. 43+00, SEE SHEET 4

MATCHLINE -L- STA. 70+00, SEE SHEET 6

NOTE: THE ENGINEER SHOULD MAKE FIELD ADJUSTMENTS AS NECESSARY TO PREVENT INVOLVEMENT WITH DRAINAGE STRUCTURES, PIPES, ETC.

NOTE: FIELD DRILLING OR PUNCHING AND SPLICING OF GUARDRAIL MAY BE REQUIRED FOR THE ATTACHMENT OF PROPOSED GUARDRAIL TO EXISTING GUARDRAIL

NOTE: 20' GUARDRAIL BREAK LOCATIONS TO BE DETERMINED BY THE ENGINEER. SEE STD. 862.01 (SHT 6 OF 11)

-L-

PI Sta 43+00.50
 $\Delta = 26^\circ 14' 51.0''$ (RT)
 $D = 1' 08' 45.3''$
 $T = 1165.72'$
 $L = 2290.53'$
 $R = 5,000.00'$

5/14/99
18-MAR-2005 13:28
A:\projects\4404_rdy_psh5.dgn
DWG:\garden-rd-07oce34