

SEGMENT E: US 70 VANDORA SPRINGS ROAD INTERCHANGE TO JOHNSTON COUNTY LINE

PROJECT REFERENCE NO. R-4404	SHEET NO. 37
RW SHEET NO.	

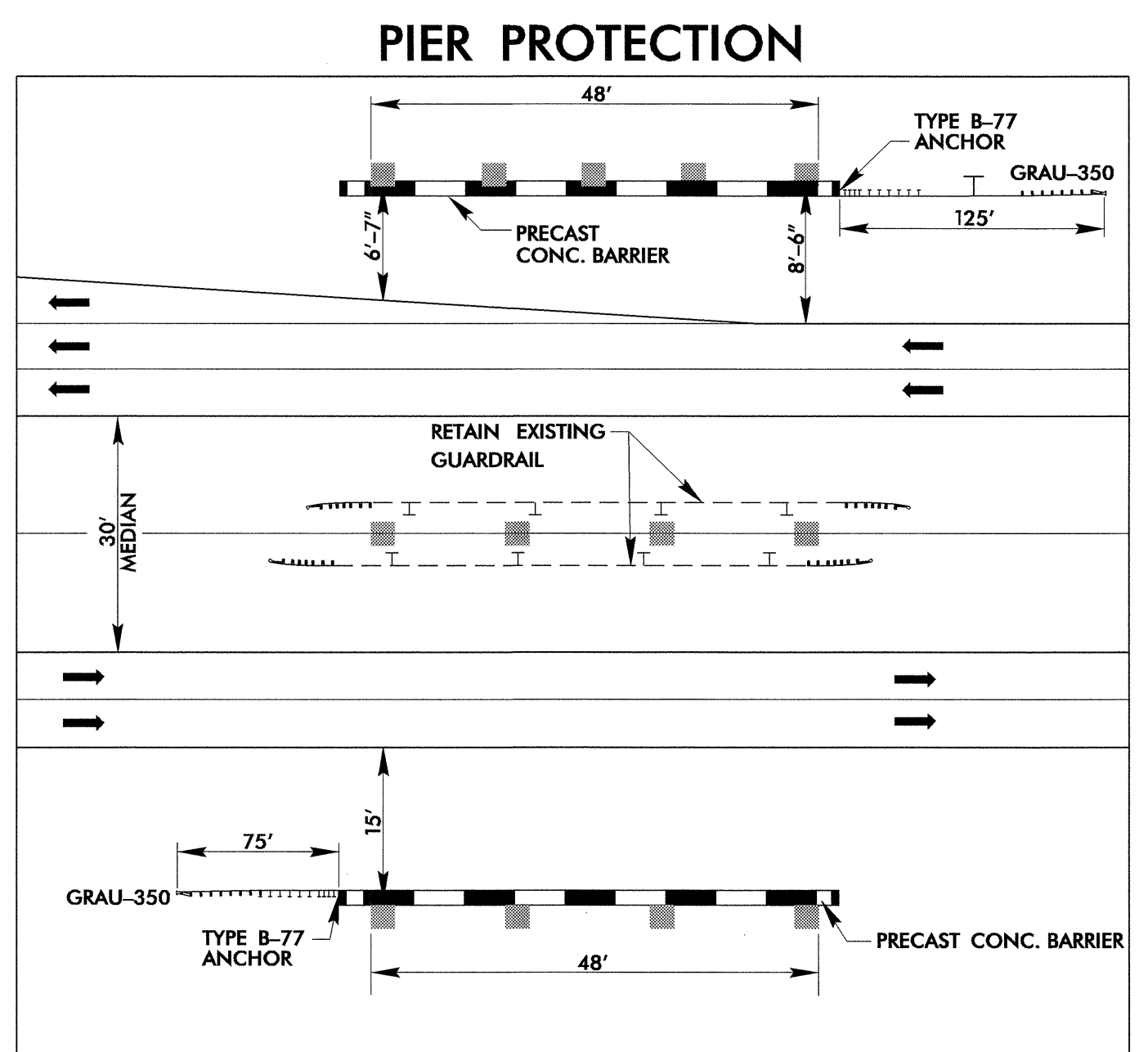

NOTE: ONCE THE CONTRACTOR HAS COMPLETED THE BARRIER INSTALLATION, STATE FORCES WILL GRADE AND PAVE THE SHOULDER UP TO THE FACE OF THE BARRIER.

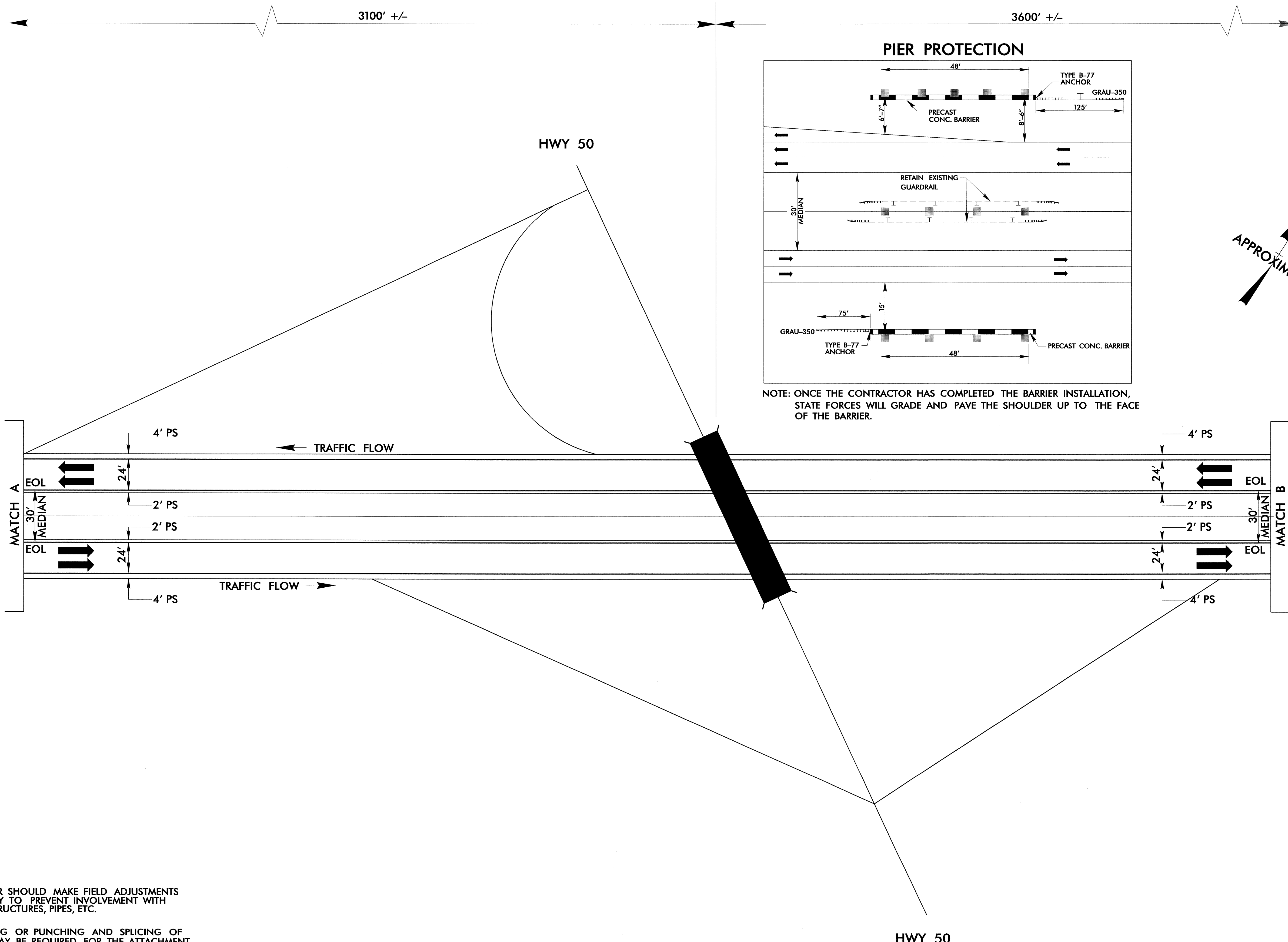
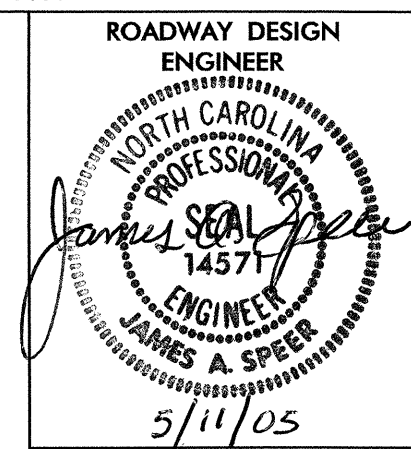
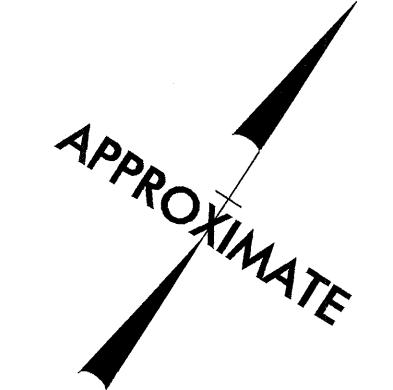

- NOTE: THE ENGINEER SHOULD MAKE FIELD ADJUSTMENTS AS NECESSARY TO PREVENT INVOLVEMENT WITH DRAINAGE STRUCTURES, PIPES, ETC.
- NOTE: FIELD DRILLING OR PUNCHING AND SPLICING OF GUARDRAIL MAY BE REQUIRED FOR THE ATTACHMENT OF PROPOSED GUARDRAIL TO EXISTING GUARDRAIL
- NOTE: BRIDGE NO. 69 OVER US 70 ON NC 50 IS SCHEDULED AS A BRIDGE REPLACEMENT PROJECT (B-4654)

NOT TO SCALE

5/14/99
 18-APR-2005 12:08 P:R4404.RDY_DSIN2D.DGN
 EADouglas rd-07oce34