

+3.9178% Δ +1.0700%

PI = 18+50.00 -L-
EL. = 1910.81
VC = 100.00

GRADE DATA -L-

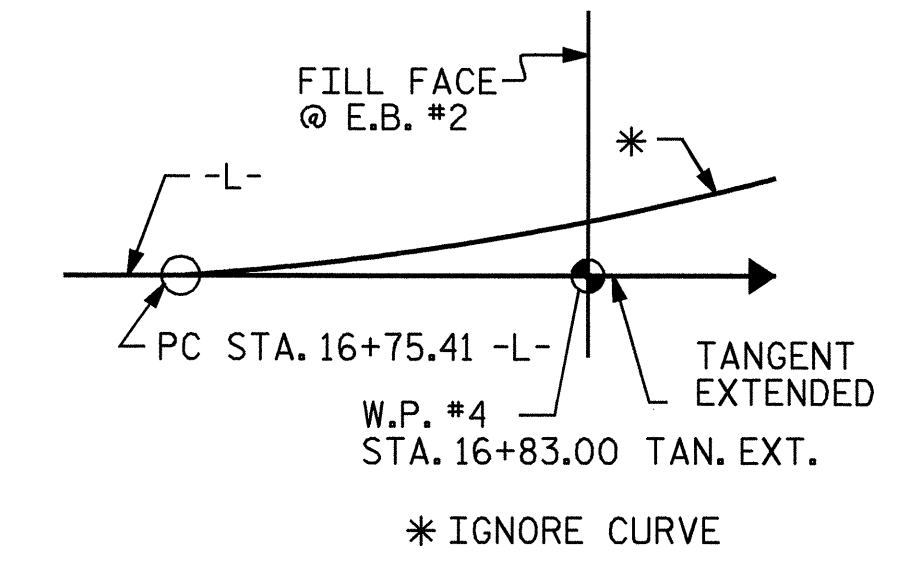

NOTES FOR DETAIL 'A' & 'B'

THE CONTRACTOR SHALL USE THE TANGENT EXTENDED AT END BENTS #1 AND #2 FOR THE LAYOUT OF THE FOLLOWING:

- LAYOUT OF END BENT #1 AND #2.
- LAYOUT OF APPROACH SLABS AT END BENT #1 AND #2.
- COMPUTATIONS OF BRIDGE OR APPROACH SLAB ELEVATIONS.

IN ADDITION, THE CONTRACTOR SHALL ASSUME THAT ALL STATIONING OCCURS ALONG THE TANGENT EXTENDED.

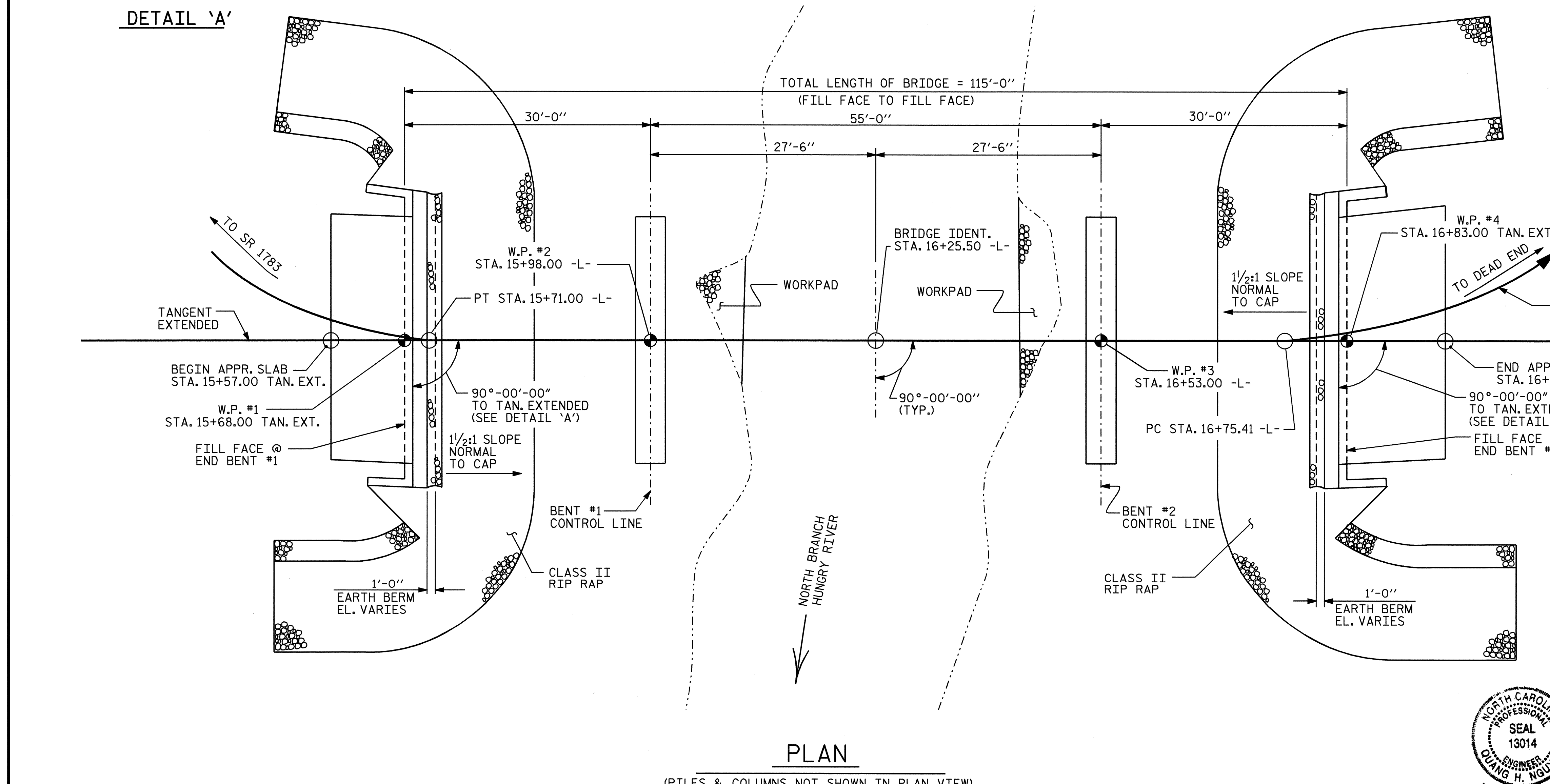

PROJECT NO. B-3666
HENDERSON COUNTY
STATION: 16+25.50 -L-

SHEET 1 OF 3 REPLACES BRIDGE NO. 53

STATE OF NORTH CAROLINA
DEPARTMENT OF TRANSPORTATION
RALEIGH

GENERAL DRAWING
BRIDGE OVER NORTH BRANCH
HUNGRY RIVER ON SR 1799
BETWEEN SR 1800 AND SR 1155

REVISIONS						SHEET NO.
NO.	BY:	DATE:	NO.	BY:	DATE:	S-1
1			3			TOTAL SHEETS
2			4			21

DRAWN BY : QT. NGUYEN/CRY DATE : 02/05
CHECKED BY : MG. CHEEK DATE : 02/05

