

FOR EVAZOTE JOINT SEAL AND JOINT OPENINGS AT END BENT 1 AND END BENT 2, SEE "STANDARD BRIDGE APPROACH SLAB DETAILS, SHEET 4 OF 4.

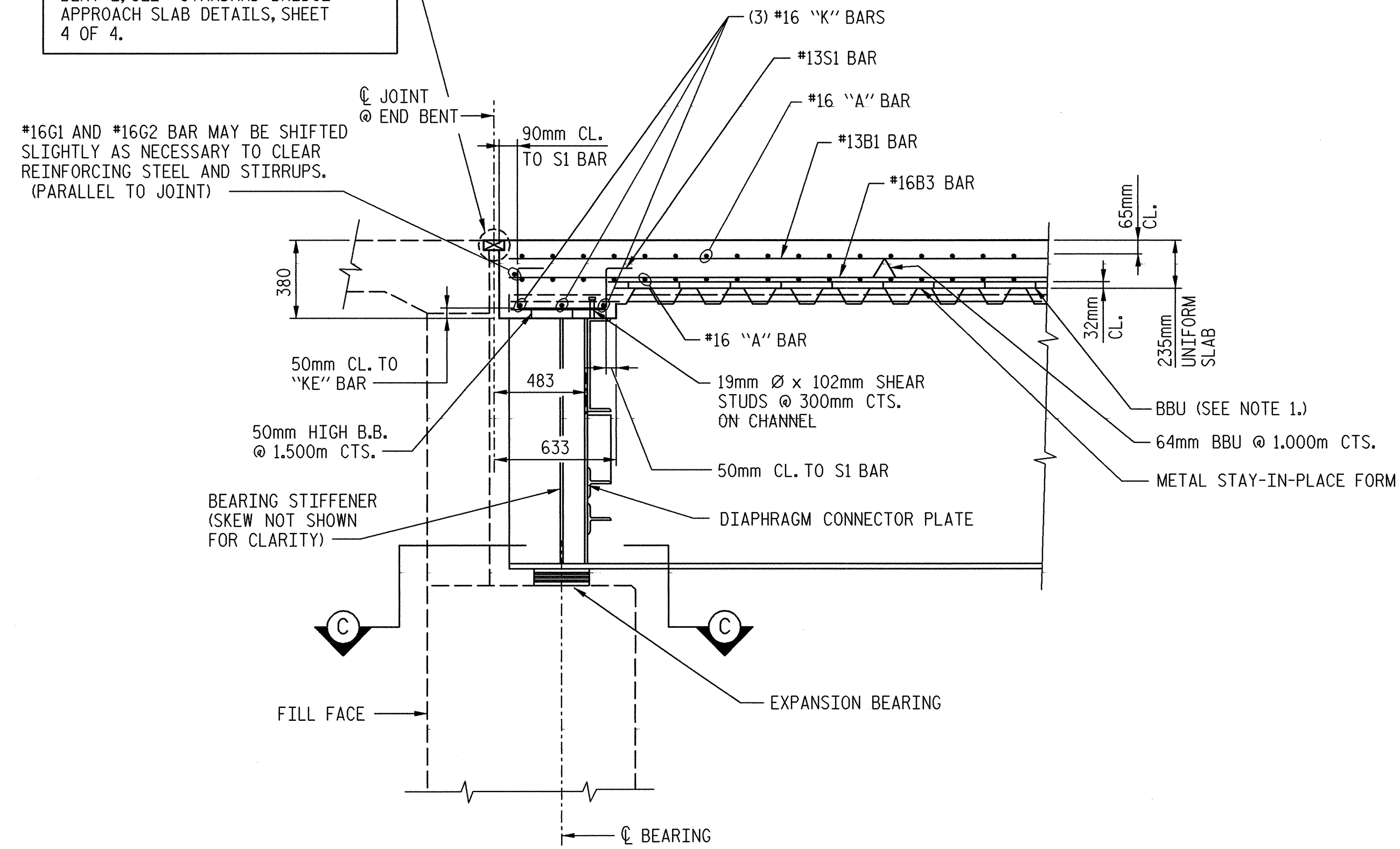

SECTION "A-A"

NOTE: SHEAR STUDS ON GIRDER NOT SHOWN FOR CLARITY.

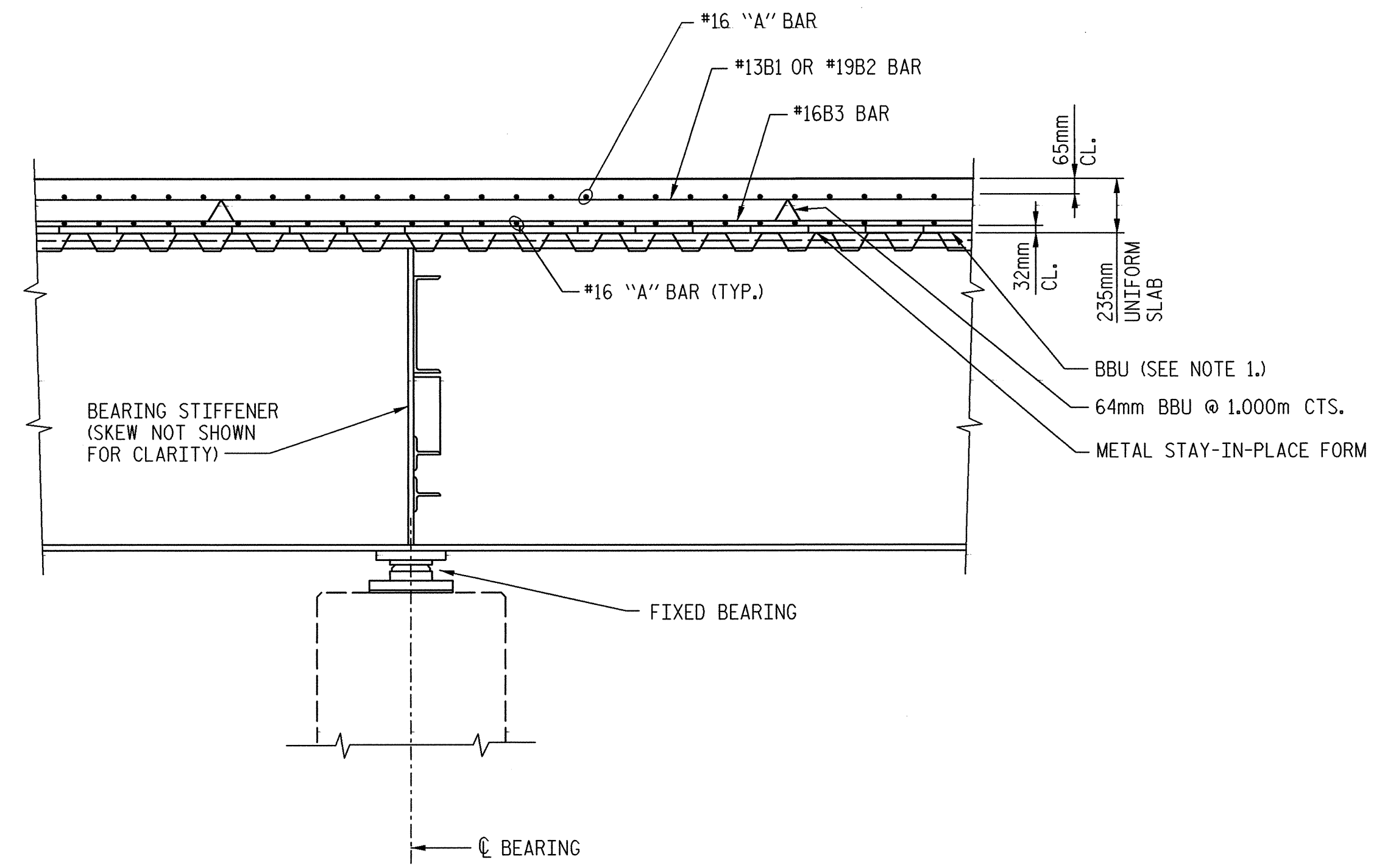

SECTION "B-B"

NOTE: SHEAR STUDS ON GIRDER NOT SHOWN FOR CLARITY.

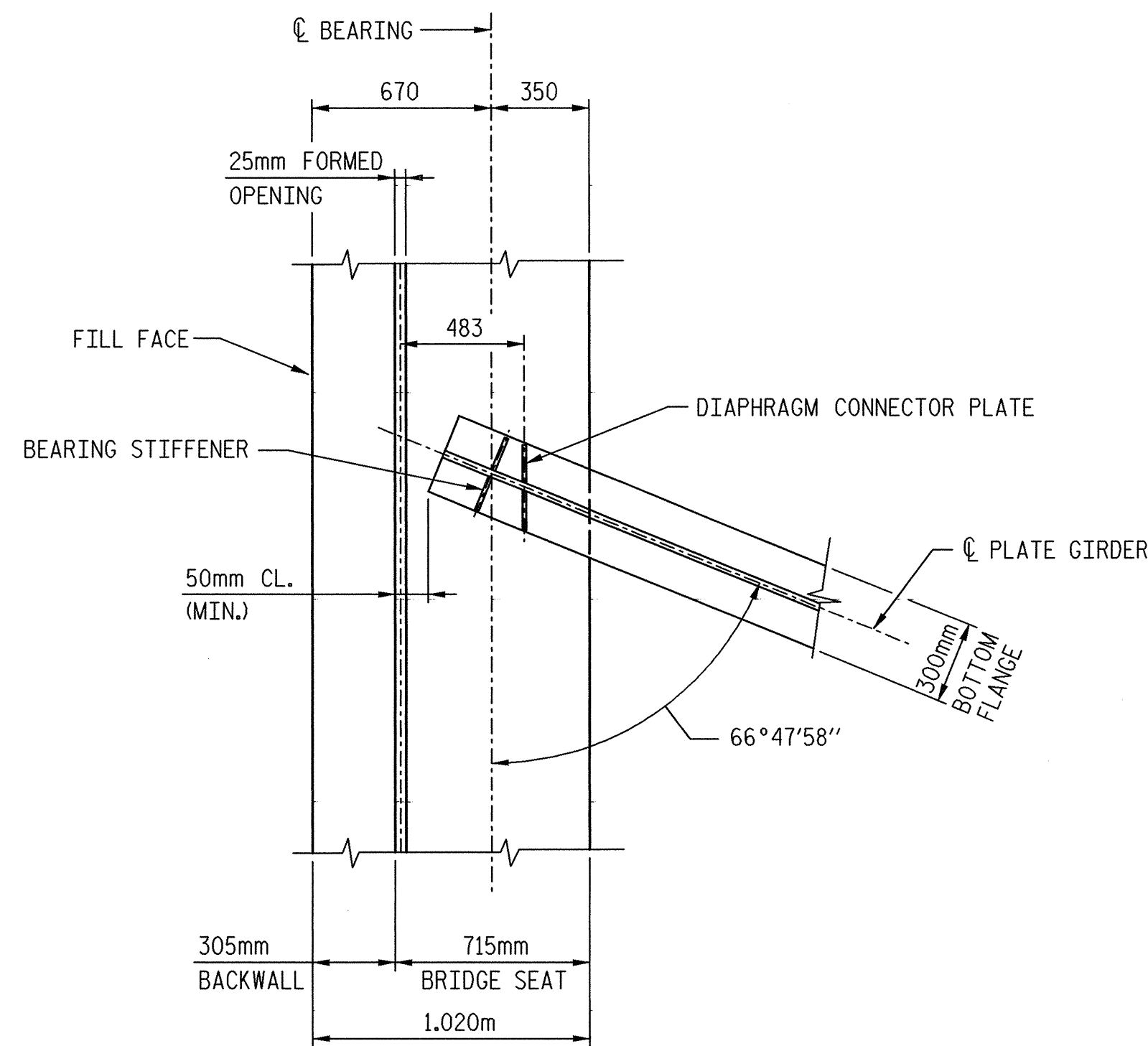

SECTION "C-C"

PROJECT NO. R-2552AB
 JOHNSTON COUNTY
 STATION: 52+34.693 -L- =
 18+60.011 -Y2-

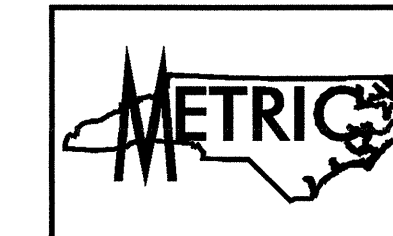

TRANSYSTEMS CORPORATION
 75 Beattie Place, Suite 400
 Greenville, SC 29601 (864) 234-0866

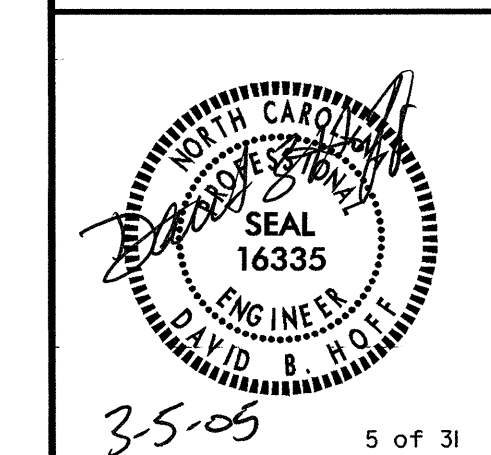

STATE OF NORTH CAROLINA DEPARTMENT OF TRANSPORTATION RALEIGH					
SUPERSTRUCTURE TYPICAL DETAILS					
REVISIONS					
NO.	BY:	DATE:	NO.	BY:	DATE:
1			3		
2			4		
SHEET NO.					5-403
TOTAL SHEETS					429

DRAWN BY: M. T. BELISLE DATE: 4/01
 CHECKED BY: D. B. HOFF DATE: 10/01

g:\G04\0125\48-rdgs\Site2\Final\11.25.03\1004.dwt.s.dgn
 3/4/2005
 2:31:47 PM