

**PLAN**

END BENT 1 SHOWN, END BENT 2 SIMILAR BY ROTATION

**GENERAL NOTES**

SLOPE PROTECTION SHALL BE PLACED UNDER THE ENDS OF THE BRIDGE AS SHOWN IN THE DETAILS. THE CONTRACTOR, AT HIS OPTION, MAY USE ALTERNATE "A" ONLY FOR HIGHWAY OVER HIGHWAY GRADE SEPARATIONS WITH 2:1 END BENT SLOPE IN RURAL UNPOPULATED AREAS. STRAIGHT EDGING WILL NOT BE REQUIRED UNLESS, IN THE OPINION OF THE ENGINEER, VISUAL INSPECTION INDICATES A NEED FOR IT. METHOD OF MEASUREMENT AND BASIS OF PAYMENT SHALL BE AS PRESCRIBED IN SECTION 462 OF THE STANDARD SPECIFICATIONS. FOR BERM WIDTH, SEE GENERAL DRAWING.

**ALTERNATE "A"**

ALTERNATE "A" SHALL CONSIST OF 100mm Poured-in-place concrete paving as shown in the details on this sheet. Concrete shall be class "B". The concrete surface shall be floated with a wooden float and finished. Welded wire fabric reinforcing shall be 152 x 152 - W9.1 x W9.1, 1520mm wide. Slope protection shall be poured in 1520mm strips as shown in the "pouring detail" with 600mm long #13 bars placed along the slope between strips at 450mm maximum spacing. Slope protection may be poured in alternate 1220mm and 1520mm strips as shown in the "optional pouring detail" with adjacent runs of welded wire fabric lapping at least 152mm. The cost of the welded wire fabric and #13 bars, if used, shall be included in the contract unit price bid per square meter for slope protection.

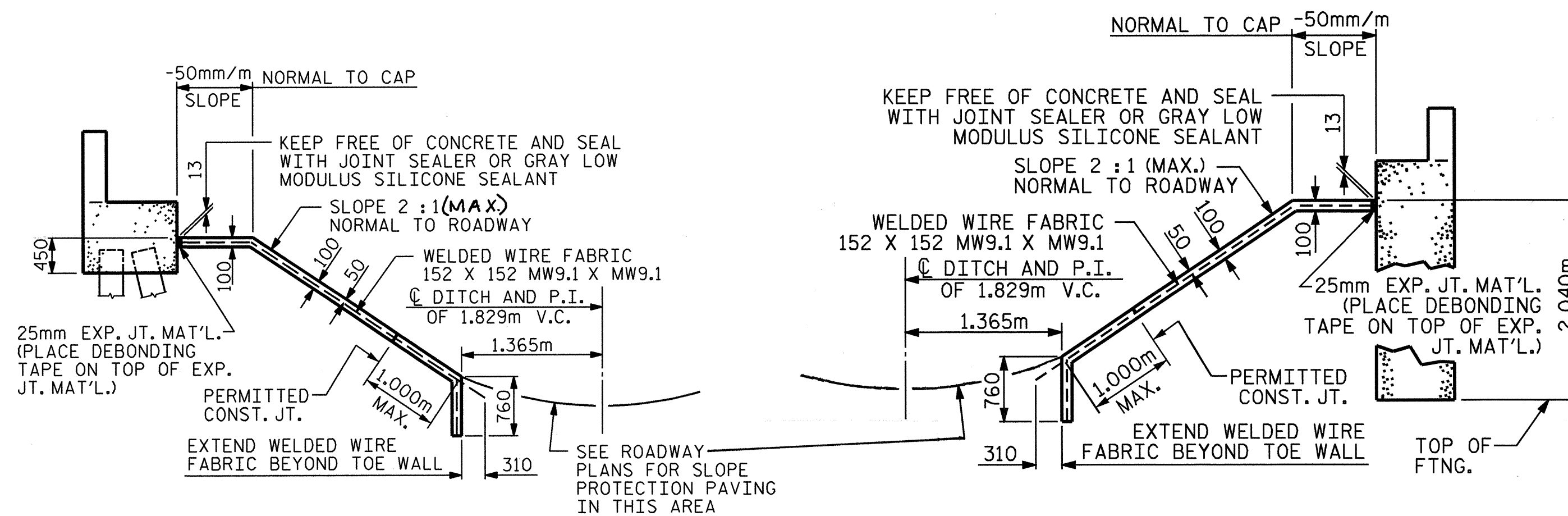

BRIDGE @ STA. 19+25.877 -I1Y1-	100 mm SLOPE PROTECTION	* WELODED WIRE FABRIC 1520mm WIDE
	SQUARE METERS	APPROX. METERS
END BENT 1	190	139
END BENT 2	155	111

\* QUANTITY SHOWN IS BASED ON 1520mm POURS.

SECTION ALONG C ROADWAY WHEN FILL CATCHES IN DITCH @ END BENT #1      SECTION ALONG C ROADWAY WHEN FILL CATCHES IN DITCH @ END BENT #2

**DETAILS FOR ALTERNATE "A"**

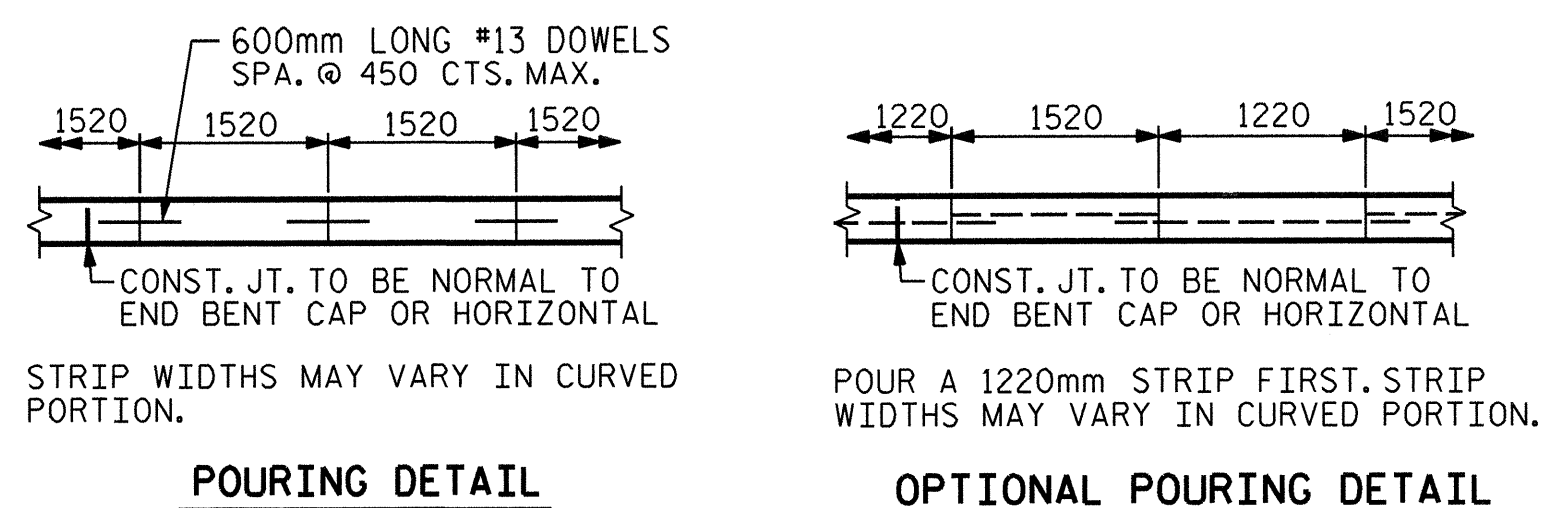
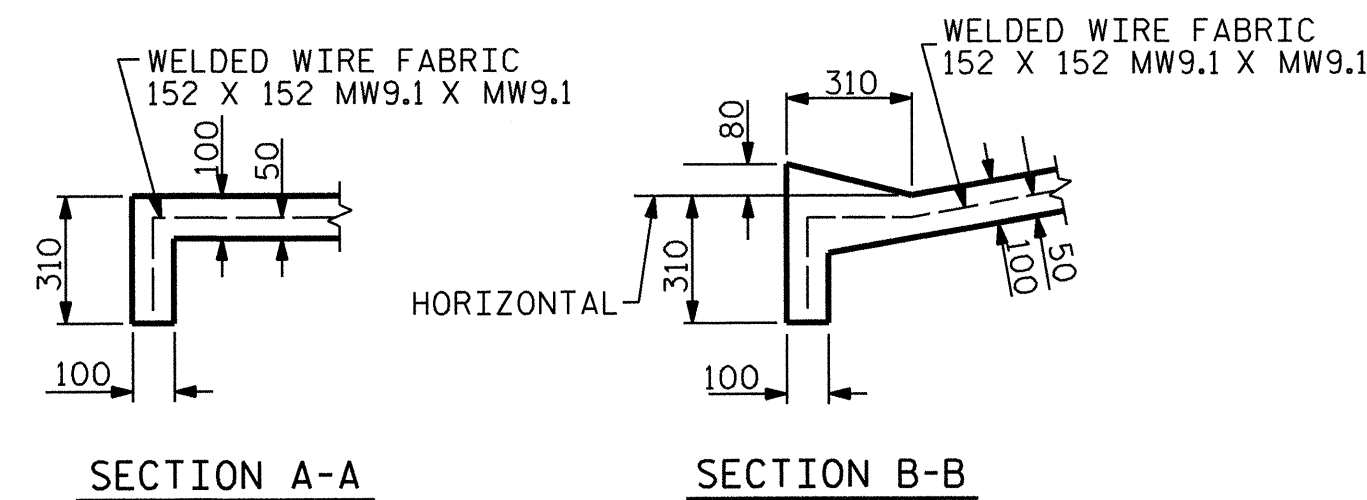

PROJECT NO. R-2552AA  
WAKE / JOHNSTON COUNTY  
STATION: 19+25.877 -I1Y1- P.O.T.

SHEET 1 OF 2

STATE OF NORTH CAROLINA  
DEPARTMENT OF TRANSPORTATION  
RALEIGH  
STANDARD  
SLOPE PROTECTION  
DETAILS

JANUARY 2005

REVISIONS					SHEET NO.
NO.	BY:	DATE:	NO.	BY:	DATE:
1			3		
2			4		

TOTAL SHEETS: 429

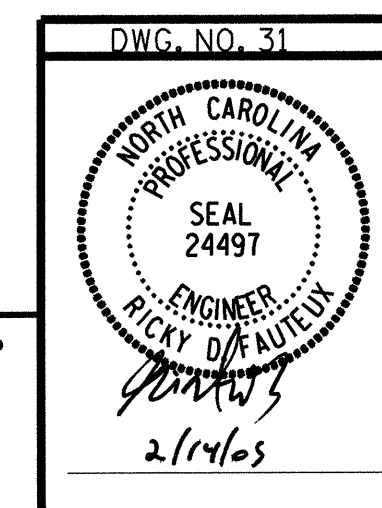

**RUMMEL, KLEPPER & KAHL, LLP**  
consulting engineers  
5800 FARINGTON PLACE - SUITE 105  
RALEIGH, NORTH CAROLINA 27609-3960

G:\COMMONS\302046\BRIDGE\SITE\1\DGNAF\INAL\ R-2552AA\_SD\_S01\_01.DGN

ASSEMBLED BY : F.D. WEEDEN      DATE : 01/05  
CHECKED BY : R.D. FAUTEUX      DATE : 01/05  
DRAWN BY : ELR 5/92      REV. 10/17/00      RWW/LES  
CHECKED BY : GRP 6/92      REV. 7/10/01      LES/RDR  
REV. 5/17/03      RWW/JTE