

BENCH MARK: BL-713 -L- STA.12+22.891
 1.858m LT. REBAR & CAP
 ELEV. 68.144 NGVD 29

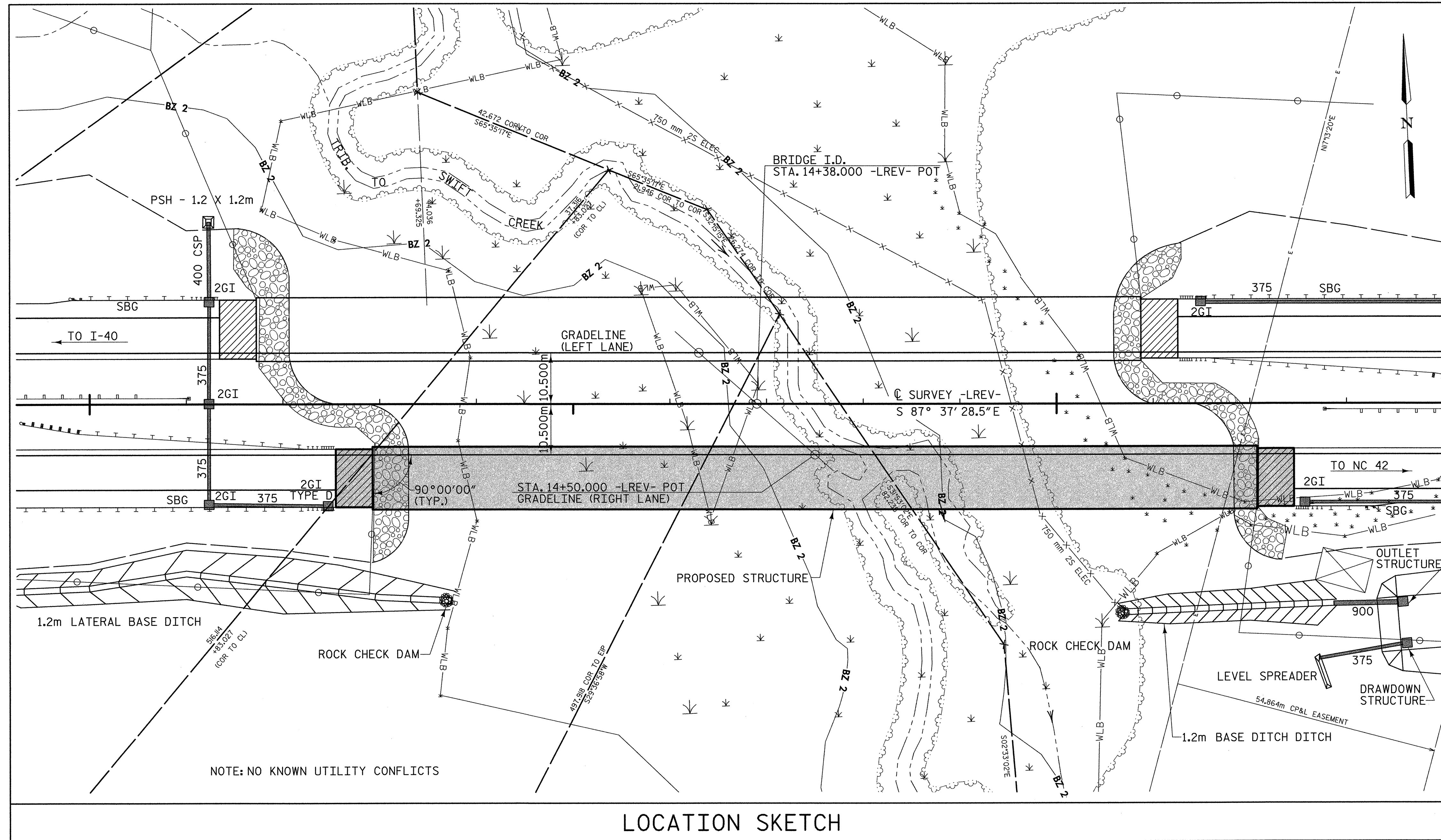

LOCATION SKETCH



PROJECT NO. R-2552AA
WAKE - JOHNSTON COUNTY
 STATION: 14+38.000 -LREV- POT

SHEET 3 OF 4

STATE OF NORTH CAROLINA
 DEPARTMENT OF TRANSPORTATION
 RALEIGH

GENERAL DRAWING FOR BRIDGE
 ON -LREV- (US 70 BYPASS) OVER
 TRIBUTARY TO SWIFT CREEK
 BETWEEN I-40 AND NC 42
 (RIGHT LANE)

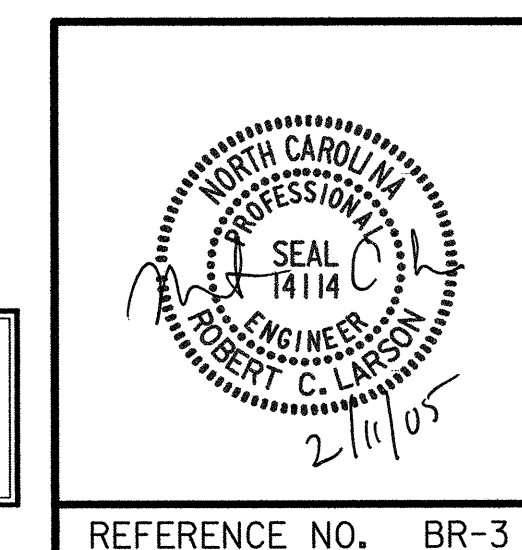

REVISIONS						SHEET NO.
NO.	BY:	DATE:	NO.	BY:	DATE:	TOTAL SHEETS
1			3			5-126
2			4			429

REFERENCE NO. BR-3

02/04/2005 07:25:40 AM G:\Vp\01\2004\213\01R-2552A\Structures\Site 4\Right Lane\2552AA-SD_02.dgn

DRAWN BY : W. B. ALLEN DATE : 6/04
 CHECKED BY : R. C. LARSON DATE : 7/04