

6/10/05



PROJECT REFERENCE NO. R-2552AB SHEET NO. 21

ROADWAY DESIGN ENGINEER

HYDRAULICS ENGINEER



CONST. REV.

R /W REV.

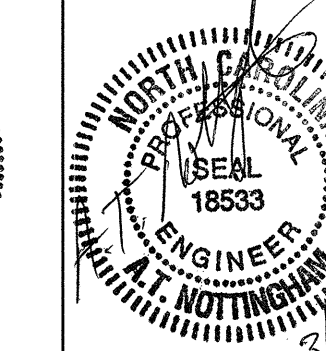
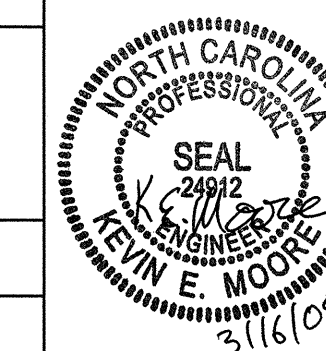

-L- US 70 BYPASS

B.M. BL-734
N 208,248.8380 E 653,521.8320
LOCATED 68.084 LT. OF -L- STA.
47+16.462 AT AN ELEVATION 87.0240

B.M. BL-735
N 208,193.702 E 653,591.9430
LOCATED 48.778 LT. OF -L- STA.
48+03.542 AT AN ELEVATION 94.3310

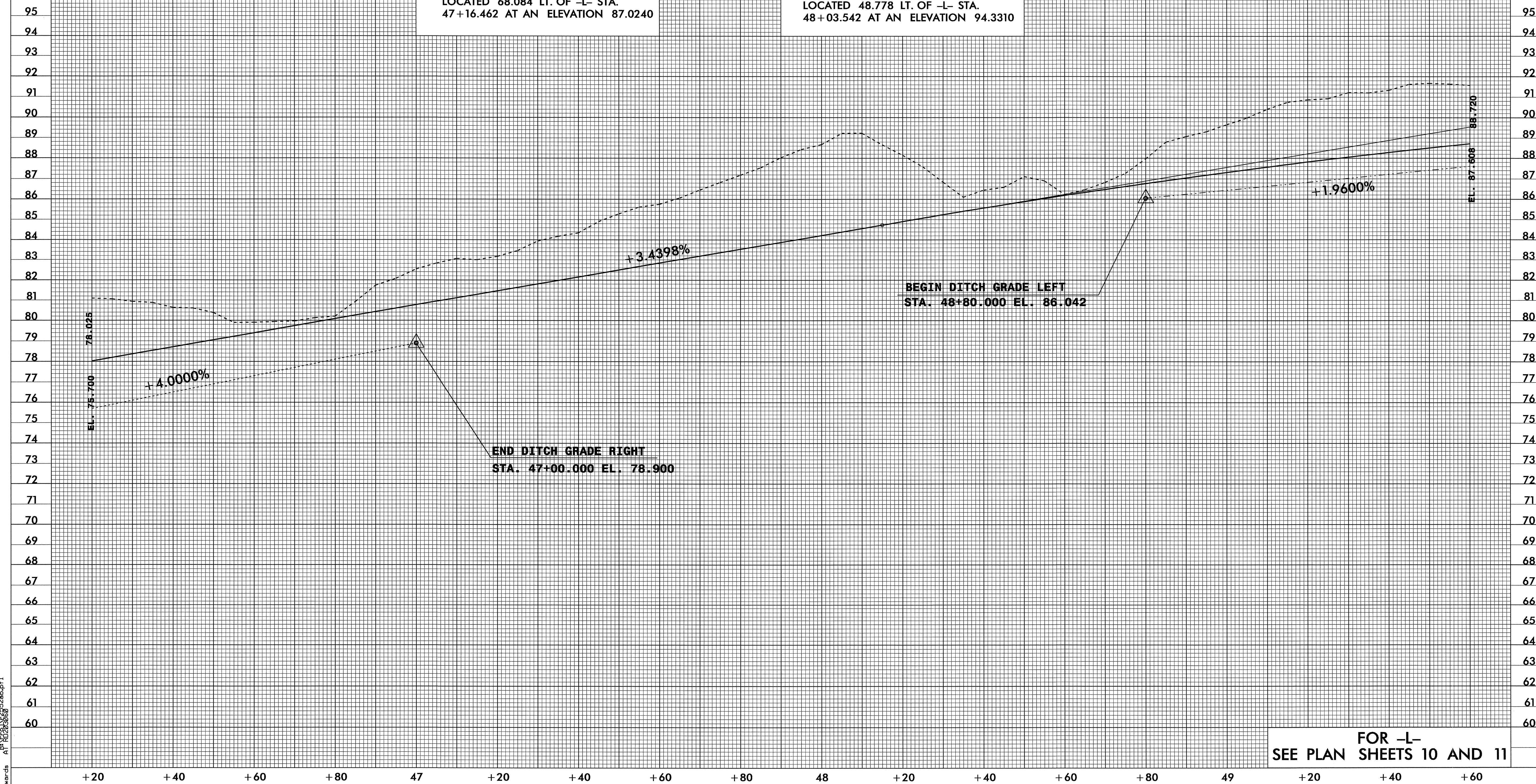

FOR -L-
SEE PLAN SHEETS 10 AND 11

13-JAN-2005 11:04 AM R:\2552AB\2552AB.dwg