(PHASING CONTINUED FROM TCP-23)

STEP 2

AREA 1

USING ROADWAY STANDARD DRAWING 1101.02 (SHEET 3 OF 7), INSTALL/RESET PCB ALONG EXISTING OUTSIDE LANE ON EB & WB I-40 (SEE SHEETS TCP-29 THRU 32).

BEHIND BARRIER AND USING ROADWAY STANDARD DRAWING 1101.02 (SHEET 3 OF 7), BEGIN PROPOSED CONSTRUCTION OF OUTSIDE WIDENING OF EB & WB I-40 (SEE SHEETS TCP-23 & 24):

WB -I1Y1- STA 10+40± TO STA 41+60±
EB -I1Y1- STA 10+40± TO STA 36+40±

AREA 2

COMPLETE CONSTRUCTION OF PROPOSED -Y2- BRIDGE (-Y2- STA 10+96± TO STA 12+05±).

COMPLETE CONSTRUCTION OF PROPOSED -Y2- STA 10+60± TO STA 10+96± AND FROM -Y2- STA 12+05± TO STA 13+00± UP TO BUT NOT INCLUDING THE FINAL LAYER OF SURFACE COURSE.

COMPLETION CONSTRUCTION OF THE FOLLOWING:

- PROPOSED -Y4- FROM STA 12+50± TO STA 14+08±, AND FROM STA 14+87± TO STA 15+90±, UP TO BUT NOT INCLUDING THE FINAL LAYER OF SURFACE COURSE
- PROPOSED -Y4- BRIDGE STA 14+08± TO 14+87±

AREA 3

COMPLETE CONSTRUCTION OF PROPOSED -Y2- (NC 42) AT THE FOLLOWING LOCATIONS:

BRIDGE AND APPROACH SLABS FROM -Y2- STA 18+12± TO STA 19+08±
-Y2- STA 13+55± TO STA 16+20± (LT & RT)
-Y2- STA 16+20± TO STA 17+60± (RT)
-Y2- STA 17+60± TO STA 18+12± (LT & RT)
-Y2- STA 19+08± TO STA 19+40± (LT & RT)
-Y2- STA 19+40± TO STA 21+20± (RT)
-Y2- STA 21+20± TO STA 24+00± (LT & RT)

AREA 4

CONTINUE PREVIOUS CONSTRUCTION.

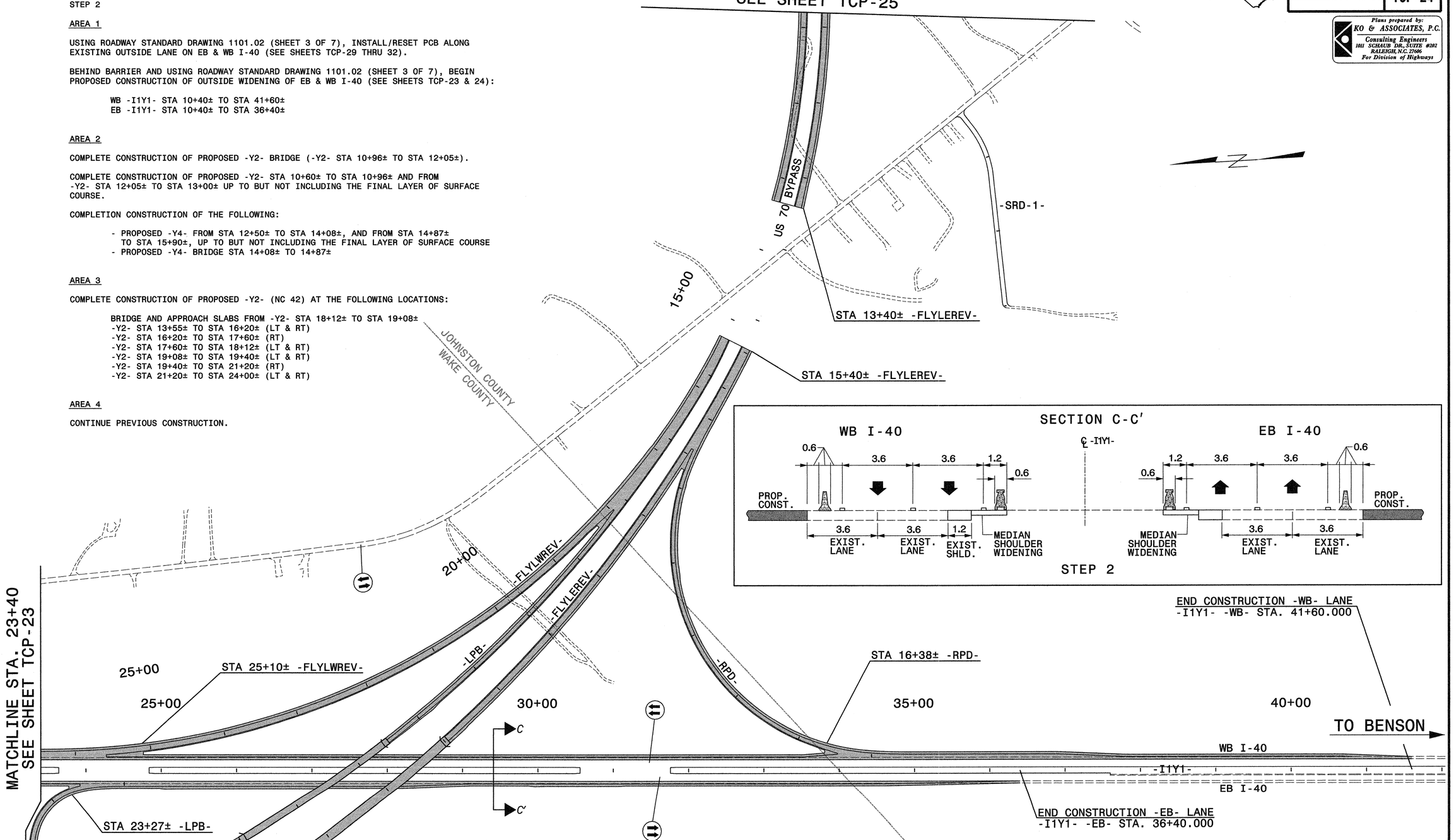

PROJ. REFERENCE NO.	SHEET NO.
R-2552AA&AB	TCP-24

METRIC

Plans prepared by:
KO & ASSOCIATES, P.C.
Consulting Engineers
1011 SCHAUB DR., SUITE #202
RALEIGH, N.C. 27606
For Division of Highways

APPROVED: Michael Rzepka DATE: 1-31-05

SEAL

NORTH CAROLINA PROFESSIONAL SEAL 15876 ENGINEER MICHAEL T. RZEPKA

PHASE II OVERVIEW & PHASING SHEET 2 OF 4

SCALE:	NONE
DATE:	1-05
DWG. BY:	MTR
DESIGN BY:	MTR
REVIEWED BY:	MSA

DIVISION OF HIGHWAYS TRAFFIC ENGINEERING BRANCH TRAFFIC CONTROL UNIT

REVISIONS

CADD FILE

$TIME$
$FILE$
$DATE$