

EXTERIOR WALL INTERIOR WALL  
**CULVERT SECTION NORMAL TO ROADWAY**

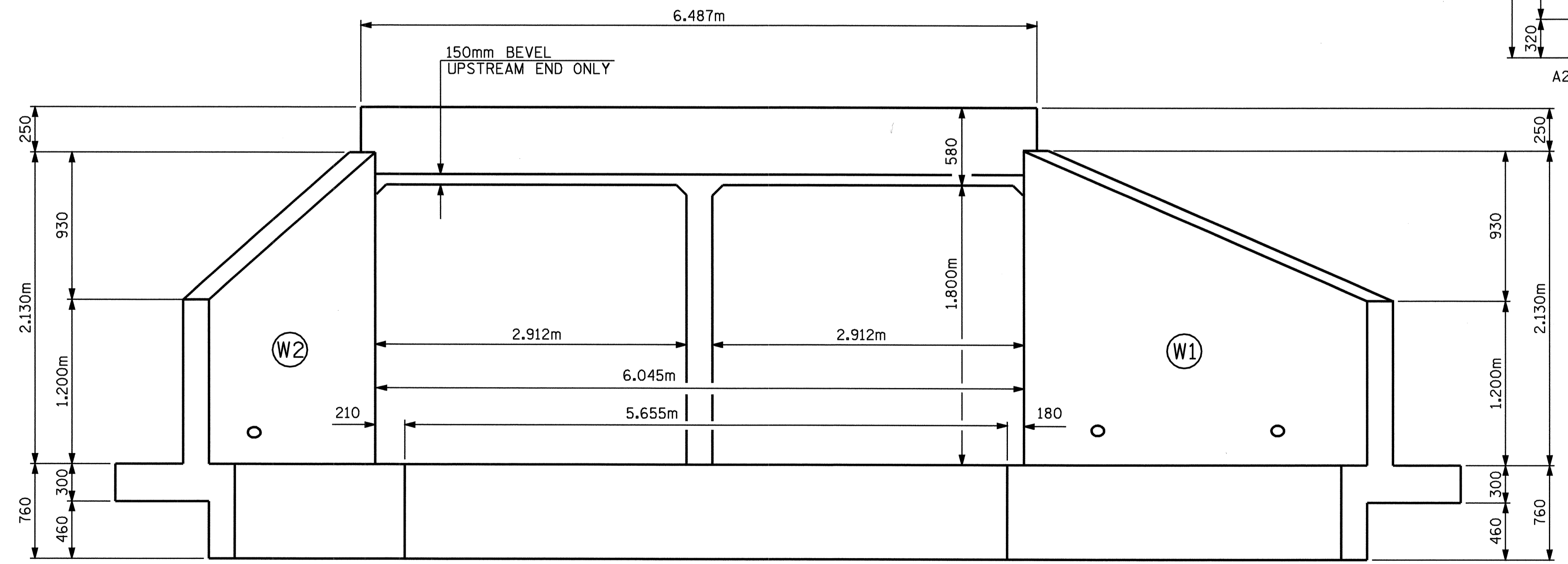

**END ELEVATION - NORMAL TO SKEW**

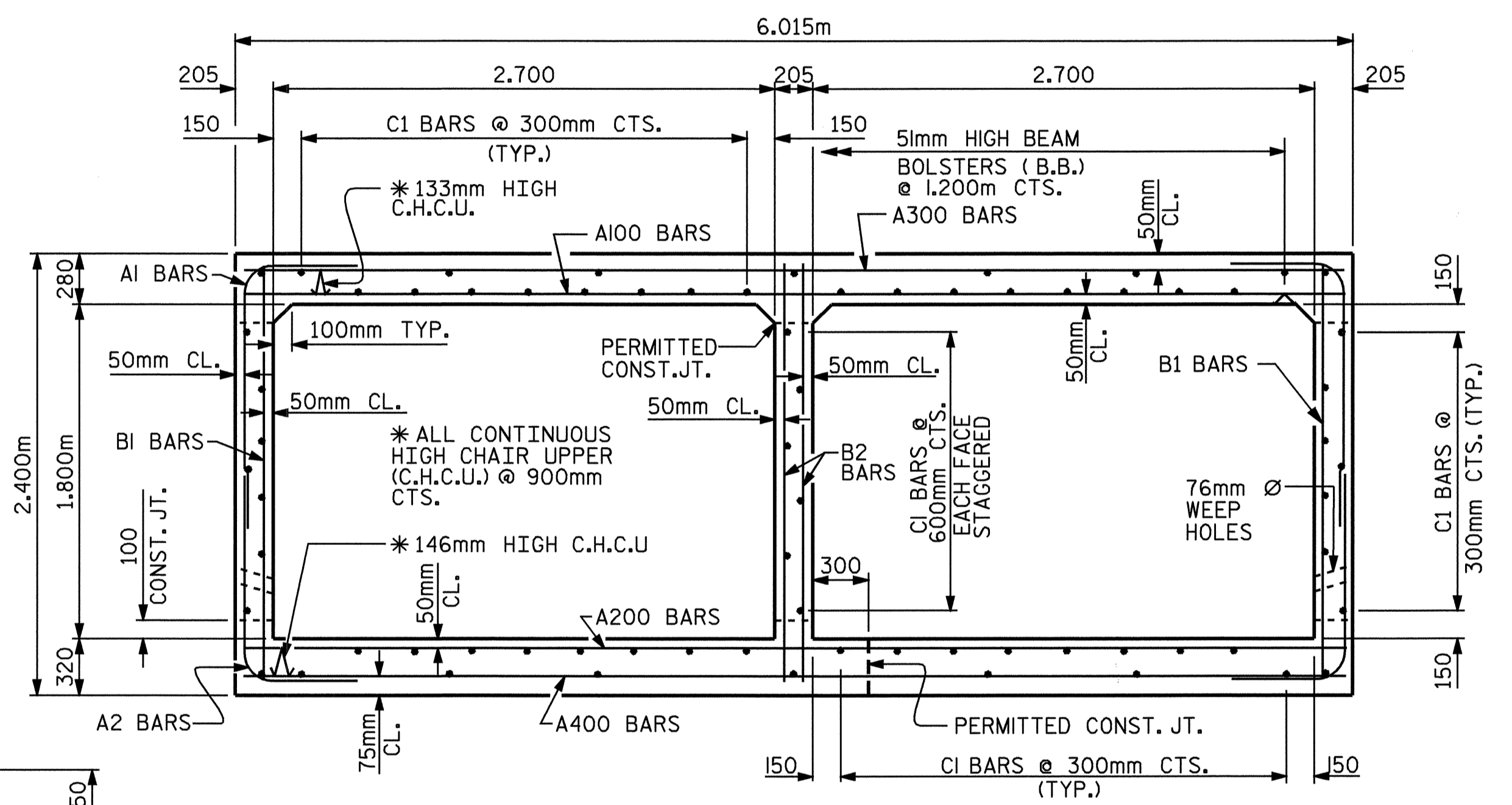

**RIGHT ANGLE SECTION OF BARREL**  
 THERE ARE 70 "C" BARS IN SECTION OF BARREL.

PROJECT NO. R-2552C  
JOHNSTON COUNTY  
 STATION: 134+01.500 -L2-

SHEET 2 OF 5

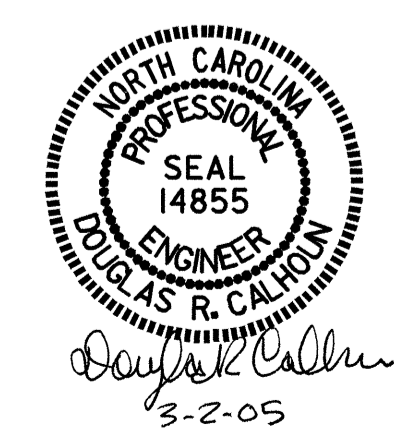

STATE OF NORTH CAROLINA  
 DEPARTMENT OF TRANSPORTATION  
 RALEIGH  
**DOUBLE**  
**2.700m X 1.800m**  
**CONCRETE BOX CULVERT**  
**68° SKEW**

REVISIONS						SHEET NO.
NO.	BY:	DATE:	NO.	BY:	DATE:	C-18
1			3			TOTAL SHEETS
2			4			42

ASSEMBLED BY: AKP/TLC DATE: 11-10-03  
 CHECKED BY: T. A. HARRIS DATE: 12-4-03  
 DRAWN BY: EEM 6/97  
 CHECKED BY: ARB 7/97