

NORTH CAROLINA DEPARTMENT OF TRANSPORTATION
 GEOTECHNICAL UNIT BORING LOG

NORTH CAROLINA DEPARTMENT OF TRANSPORTATION
 GEOTECHNICAL UNIT BORING LOG

PROJECT NO. 34459.1.6	ID. R-2552C	COUNTY JOHNSTON	GEOLOGIST N. D. MOHS
SITE DESCRIPTION BRIDGE NO. 603 ON -L2RT- OVER -YI- (LITTLE CREEK CHURCH RD.)			GROUND WATER
BORING NO. EB2-A	BORING LOCATION 122+29.5	OFFSET 2.5m LT	ALIGNMENT -L2RT- (EBL)
COLLAR ELEV. 89.32m	NORTHING 660539.2543	EASTING 250807.4320	0 HR. N/A
TOTAL DEPTH 19.67m	DRILL MACHINE MOBILE B-57	DRILL METHOD ROTARY W/MUD	24 HR. 0.95m
START DATE 10/06/04	COMPLETION DATE 10/06/04	SURFACE WATER DEPTH N/A	DEPTH TO ROCK N/A

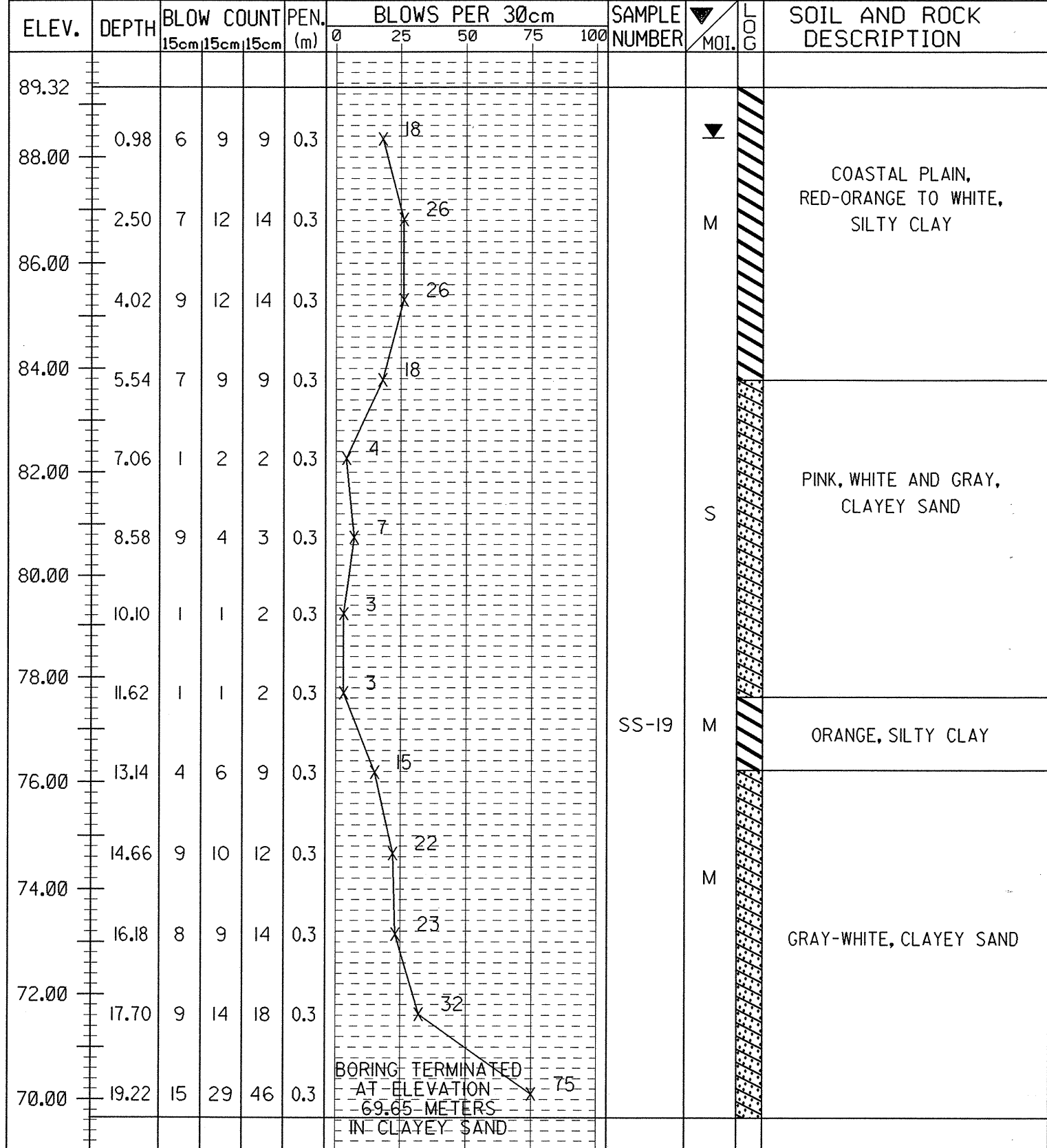

PROJECT NO. 34459.1.6	ID. R-2552C	COUNTY JOHNSTON	GEOLOGIST C. D. CZAJKA
SITE DESCRIPTION BRIDGE NO. 603 ON -L2RT- OVER -YI- (LITTLE CREEK CHURCH RD.)			GROUND WATER
BORING NO. EB2-B	BORING LOCATION 122+39.0	OFFSET 14.0m RT	ALIGNMENT -L2RT- (EBL)
COLLAR ELEV. 89.36m	NORTHING 660547.6106	EASTING 250789.8884	0 HR. N/A
TOTAL DEPTH 19.82m	DRILL MACHINE CME-550	DRILL METHOD ROTARY W/MUD	24 HR. 1.68m
START DATE 02/10/04	COMPLETION DATE 02/10/04	SURFACE WATER DEPTH N/A	DEPTH TO ROCK N/A

