SITE PHOTOGRAPH

(BRIDGE NO. 55 ON -L- (SR 1138) OVER BELEWS CREEK)

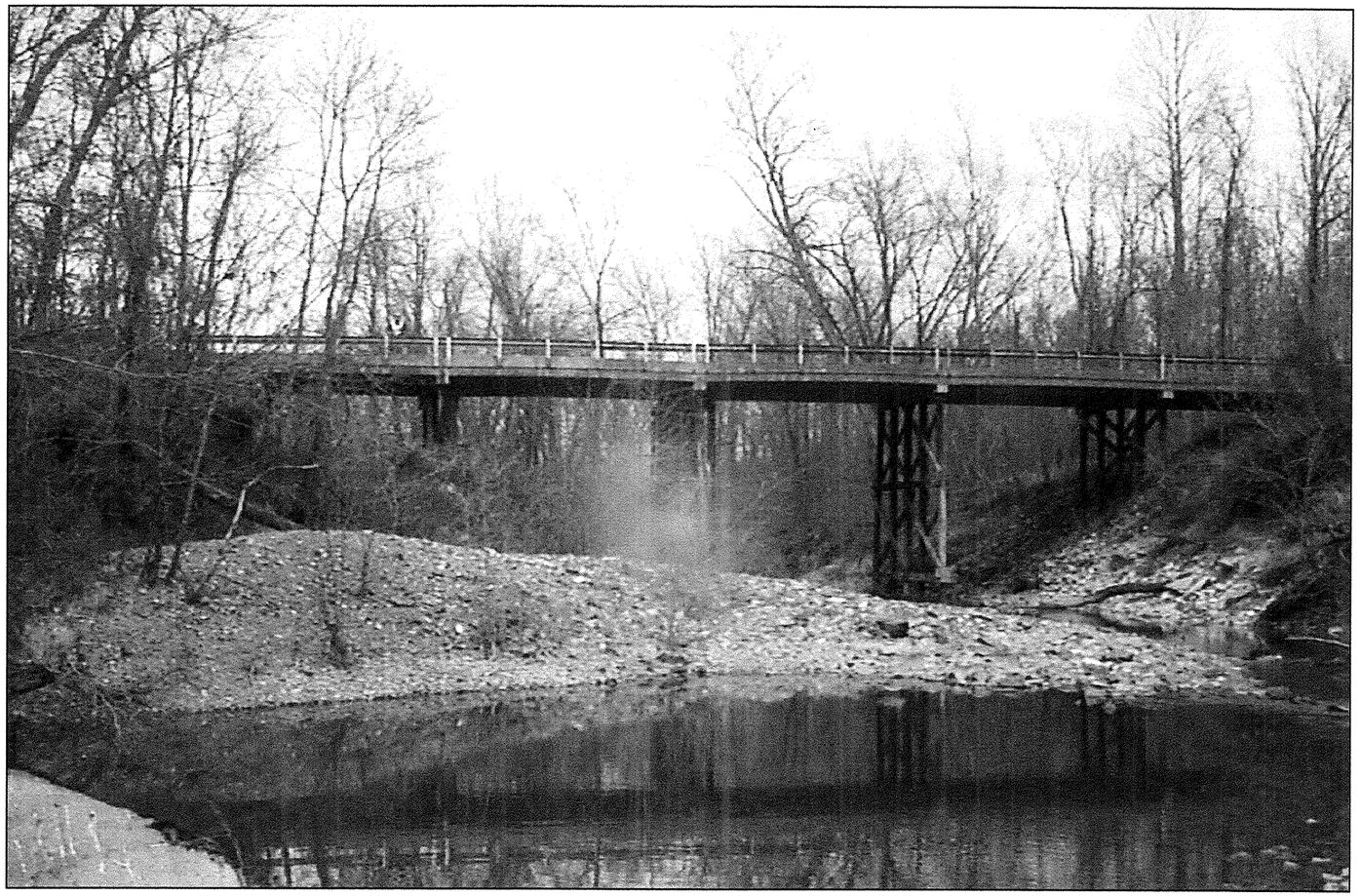

View looking due north and downstream