

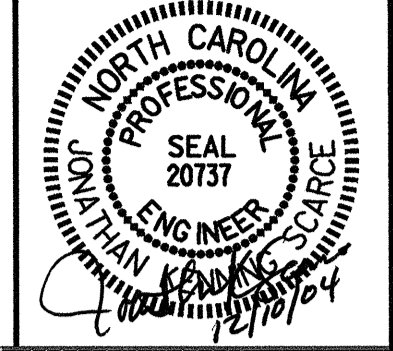

CONST. REV.
R/W REV.

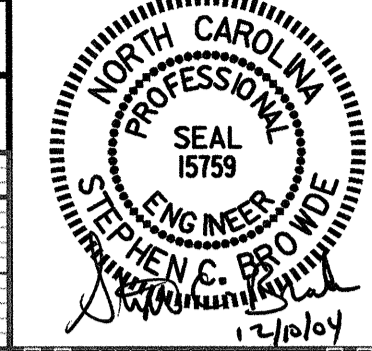

BM#5 NAIL IN BASE OF 250mm SYCAMORE TREE
72 METERS PAST END OF -Y2-
6.5m FROM EDGE OF PAVEMENT
119m RT. OF -L- STA 19+11.156
ELEV. = 466.950

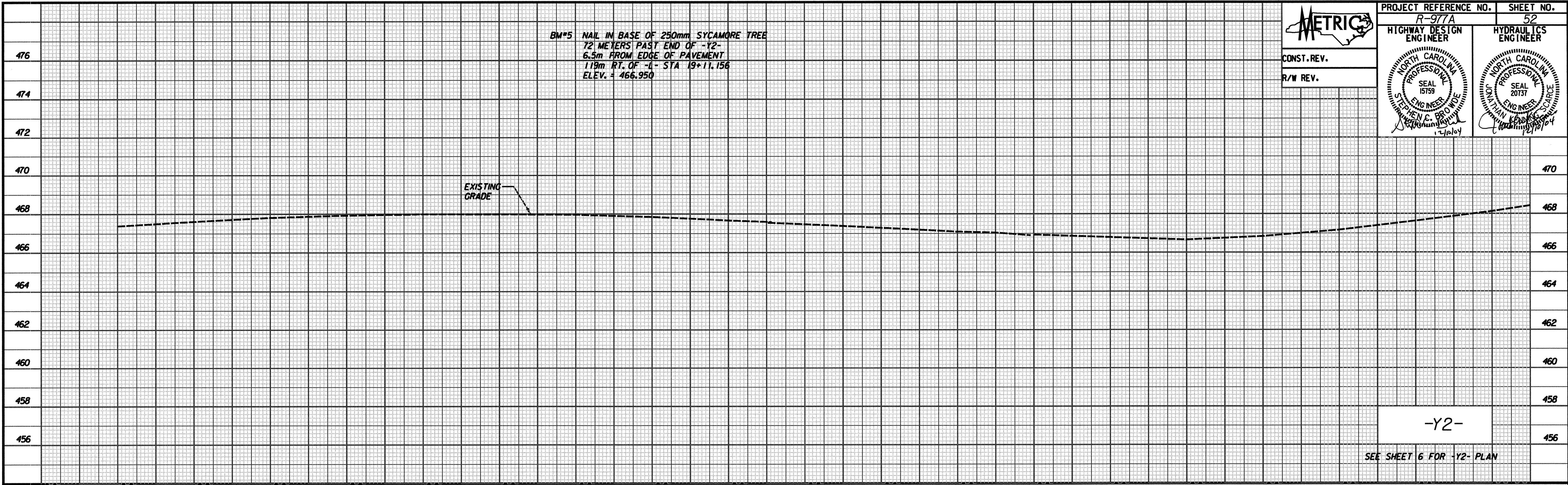

-Y2-

SEE SHEET 6 FOR -Y2- PLAN

BM#11 TOP OF CUT OFF POWER POLE LT. SIDE OF ROAD
9.5m LT. FROM EDGE OF PAVEMENT OF HARSHAW ROAD
115.4m LT. OF -L- STA. 40+16.299
ELEV. = 481.273

BM#12 TOP OF 200mm STUMP
9.6m RT. OF -Y3- STA 13+55.000
ELEV. = 493.737

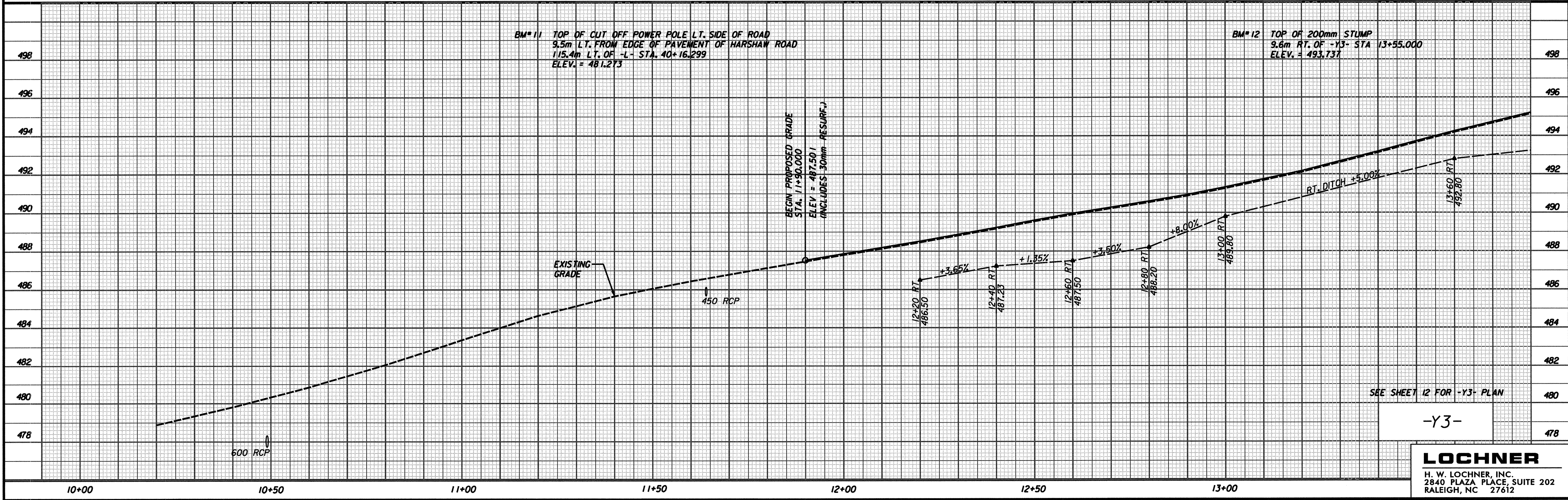

-Y3-

SEE SHEET 12 FOR -Y3- PLAN

... Design\A9877_B01_P001.dgn 12/9/2004 5:42:04 AM