20-AUG-2003 14:41
W:\Special Details\ericward\stds\02' Stds to Special Details\english\84806\0848d06.dgn
ericward AT DS212260

5/14/99

STATE OF NORTH CAROLINA
DEPT. OF TRANSPORTATION
DIVISION OF HIGHWAYS
RALEIGH, N.C.

ENGLISH DETAIL DRAWING FOR
RETROFITTING DETECTABLE WARNING DOMES ONTO EXISTING WHEELCHAIR RAMP
CURB. CUT

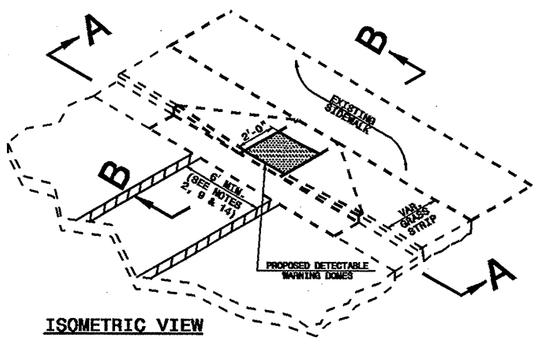

ISOMETRIC VIEW

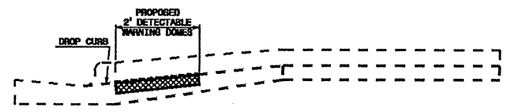

SECTION B-B

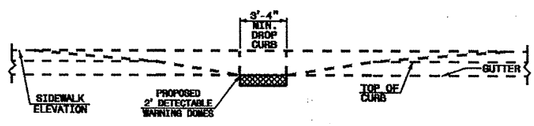

SECTION A-A

1. DETECTABLE WARNING DOMES SHALL COVER 2'-0" LENGTH AND FULL WIDTH OF THE RAMP FLOOR AS SHOWN ON THE DETAILS.
2. THE RAMP MAY BE YELLOW IN COLOR OR ANY COLOR WITH A 70% CONTRAST RATIO.

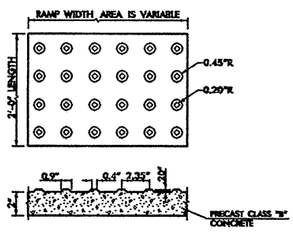

DETECTABLE WARNING DOMES

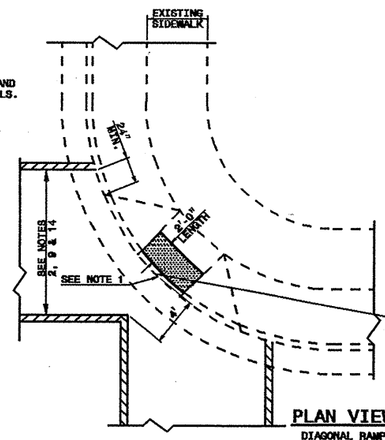

PLAN VIEW
DIAGONAL RAMP
MAX. 25' RADII
(60" MIN. FLOOR WIDTH)

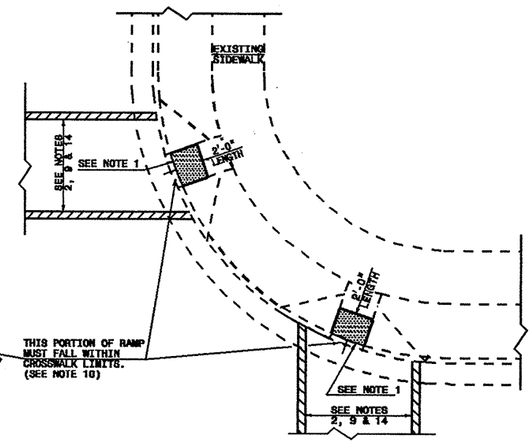

PLAN VIEW
DUAL RAMPS
ANY RADII
(40" MIN. FLOOR WIDTH)

SHEET 3 OF 5
848D06

STATE OF NORTH CAROLINA
DEPT. OF TRANSPORTATION
DIVISION OF HIGHWAYS
RALEIGH, N.C.

ENGLISH DETAIL DRAWING FOR
RETROFITTING DETECTABLE WARNING DOMES ONTO EXISTING WHEELCHAIR RAMP
CURB. CUT

SHEET 3 OF 5
848D06

STATE OF NORTH CAROLINA
DEPT. OF TRANSPORTATION
DIVISION OF HIGHWAYS
RALEIGH, N.C.

ENGLISH DETAIL DRAWING FOR
WHEELCHAIR RAMP
CURB CUT

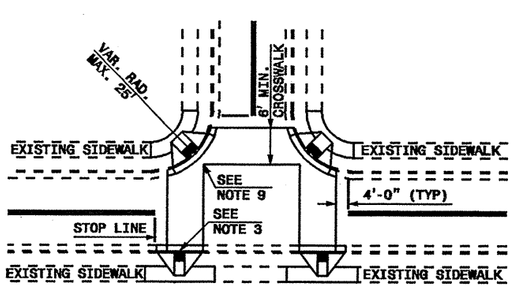

DETAIL SHOWING TYPICAL LOCATION OF WHEELCHAIR RAMPS, PEDESTRIAN CROSSWALKS AND STOP LINES FOR TEE INTERSECTIONS

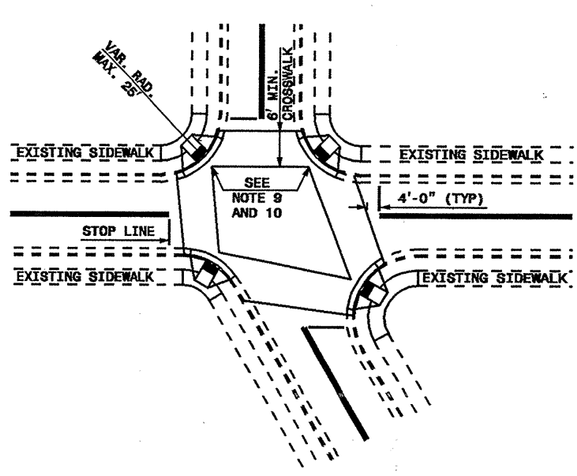

DETAIL SHOWING TYPICAL LOCATION OF WHEELCHAIR RAMPS, PEDESTRIAN CROSSWALKS AND STOP LINES

RESURFACING PROJECTS

PROPOSED WHEELCHAIR RAMP FOR RESURFACING PROJECTS
EXISTING SIDEWALK

ALLOWABLE LOCATIONS
DIAGONAL RAMP RADII...MAX. 25'

SHEET 4 OF 5
848D06

STATE OF NORTH CAROLINA
DEPT. OF TRANSPORTATION
DIVISION OF HIGHWAYS
RALEIGH, N.C.

ENGLISH DETAIL DRAWING FOR
WHEELCHAIR RAMP
CURB CUT

SHEET 4 OF 5
848D06

DESIGN SERVICES UNIT
STANDARDS AND SPECIAL DESIGN
Office 919-250-4128 FAX 919-250-4119

SEE PLATE FOR TITLE

ORIGINAL BY: DETAIL 848D05 DATE:
MODIFIED BY: E.E. WARD DATE: 08-18-03
CHECKED BY: DATE:
FILE SPEC.: Usr/stds/02toDetail/english/84806/848d06.dgn

PROJECT REFERENCE NO.
SHEET NO.