

* FOR S7 BARS, SEE DETAIL "A" OF PRESTRESSED CONCRETE GIRDER CONTINUOUS FOR LIVE LOAD DETAILS SHEET

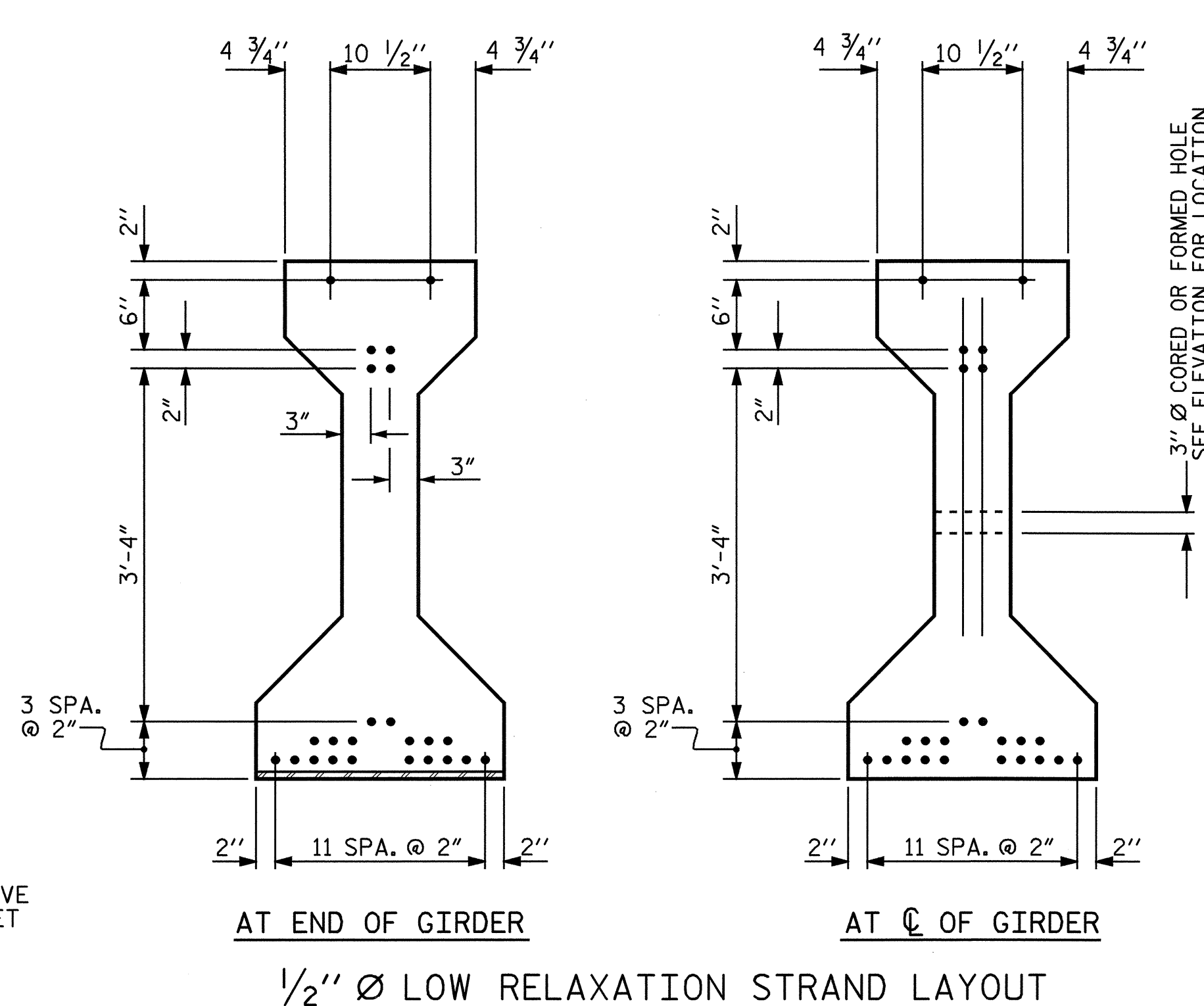

AT END OF GIRDER
AT C OF GIRDER
1/2" Ø LOW RELAXATION STRAND LAYOUT

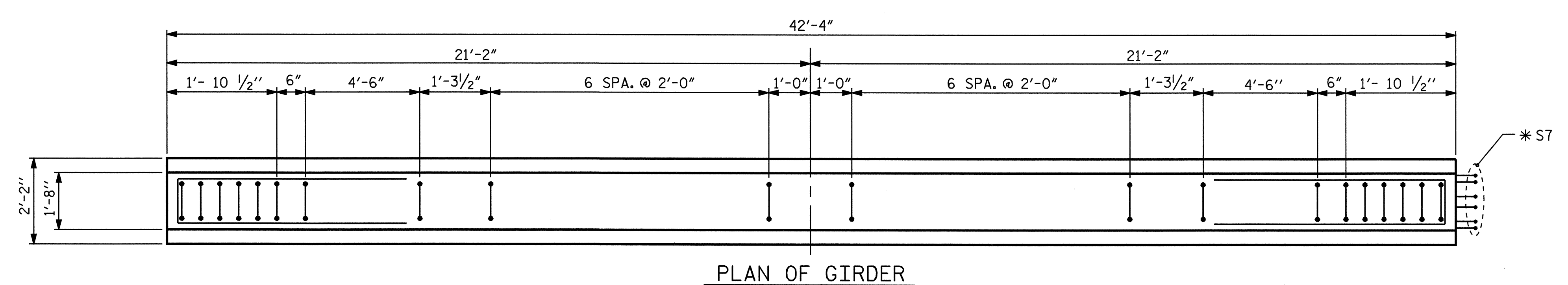

PLAN OF GIRDER

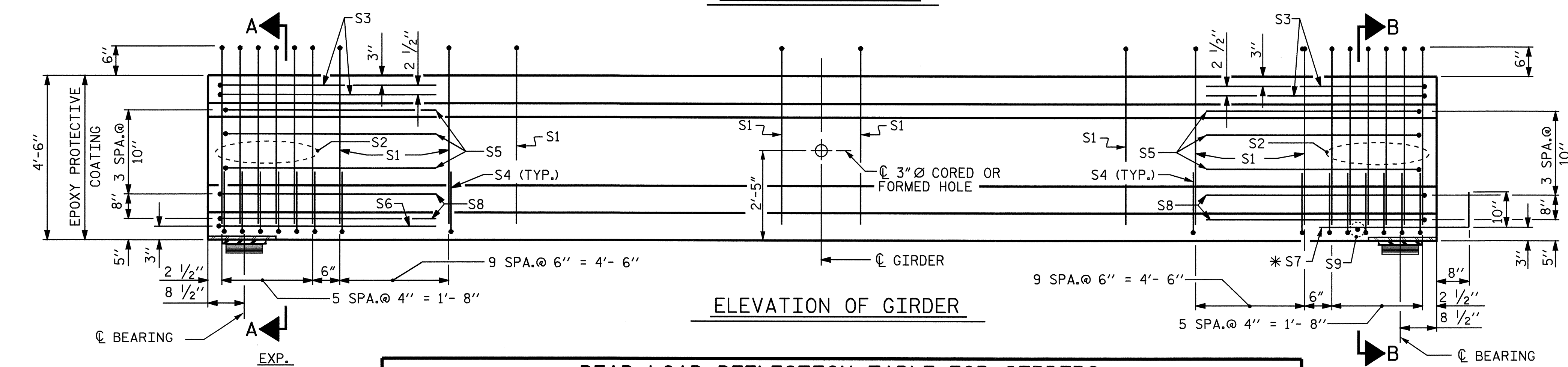

ELEVATION OF GIRDER

1/2" Ø L. R. GRADE 270 STRANDS		
AREA (SQUARE INCHES)	ULTIMATE STRENGTH (LBS. PER STRAND)	APPLIED PRESTRESS (LBS. PER STRAND)
0.153	41,300	30,980

REINFORCING STEEL FOR ONE GIRDER					
BAR	NUMBER	SIZE	TYPE	LENGTH	WEIGHT
S1	34	#4	1	10'-8"	242
S2	12	#6	1	10'-8"	192
S3	4	#4	2	9'-1"	24
S4	64	#4	3	3'-5"	146
S5	6	#4	2	8'-5"	34
S6	1	#4	2	9'-11"	7
*S7	6	#5	STR	3'-8"	23
S8	4	#4	2	8'-7"	23
S9	1	#3	STR	1'-10"	1

* NOTE: S7 BARS SHALL BE BENT BEFORE SHIPMENT. HEAT BENDING SHALL NOT BE ALLOWED.

BAR TYPES

ALL BAR DIMENSIONS ARE OUT-TO-OUT

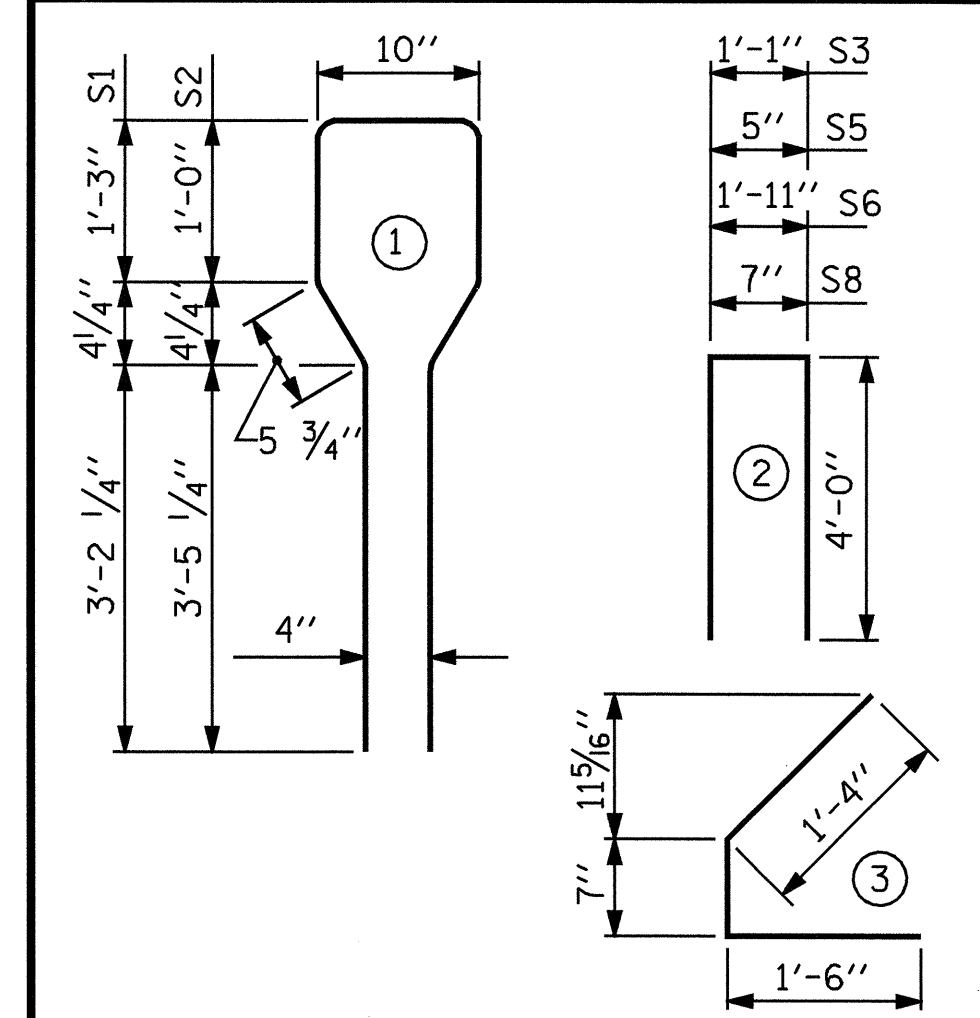

QUANTITIES FOR ONE GIRDER

REINFORCING STEEL	5,000 PSI CONCRETE	1/2" Ø L.R. STRANDS
LB.	C.Y.	No.
692	8.6	24

GIRDERS REQUIRED

NUMBER	LENGTH	TOTAL LENGTH
4	42'-4"	169'-4"

PROJECT NO. B-3350
IREDELL COUNTY
STATION: 17+33.50 -L-

SHEET 1 OF 4

STATE OF NORTH CAROLINA
DEPARTMENT OF TRANSPORTATION
RALEIGH

STANDARD
AASHTO TYPE IV
PRESTRESSED CONCRETE GIRDER
CONTINUOUS FOR LIVE LOAD

SPAN A

REVISIONS				SHEET NO.
NO.	BY:	DATE:	NO.	DATE:
1			3	
2			4	

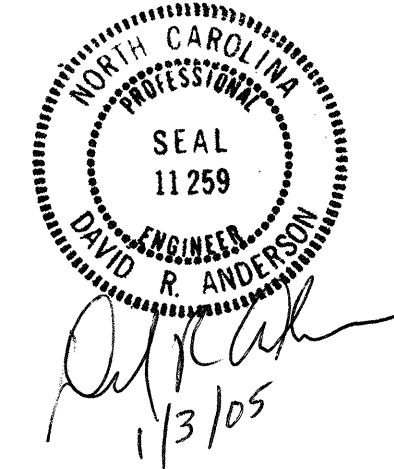

DEAD LOAD DEFLECTION TABLE FOR GIRDERS

1/2" Ø LOW RELAXATION TENTH POINTS	SPAN A GIRDERS 1 THRU 4										
	0	.1	.2	.3	.4	.5	.6	.7	.8	.9	0
CAMBER (GIRDER ALONE IN PLACE) ↑	0	.011	.021	.029	.034	.036	.034	.029	.021	.011	0
** DEFLECTION DUE TO SUPERIMPOSED D.L. ↓	0	.002	.003	.005	.005	.006	.005	.005	.003	.002	0
FINAL CAMBER ↑	0	1/8"	3/16"	5/16"	3/8"	3/8"	3/8"	5/16"	3/16"	1/8"	0

ALL VALUES ARE SHOWN IN FEET (DECIMAL FORM), EXCEPT "FINAL CAMBER", WHICH IS GIVEN IN INCHES (FRACTION FORM).
** INCLUDES FUTURE WEARING SURFACE

ASSEMBLED BY : T.A. WALTER DATE : 6/4/02
CHECKED BY : N.O. TRAN DATE : 7/31/02
DRAWN BY : ELR 8/91 REV. 2/6/97 EEM/RGW
CHECKED BY : GRP 8/91 REV. 7/17/98 RWW/LES
REV. 10/17/00 RWW/LES