

- NOTES:
1. CONTRACTOR SHALL COMPLY WITH ALL APPLICABLE NCDOT STANDARDS & PROJECT SPECIAL PROVISIONS FOR NEW SEWER LINE CONSTRUCTION.
 2. THE LOCATION AND DEPTH OF ALL UNDERGROUND UTILITIES ARE APPROXIMATE, CONTRACTOR SHALL VERIFY ALL UNDERGROUND UTILITIES WITH NC ONE CALL PRIOR TO CONSTRUCTION.
 3. PROPOSED WATER, TELEPHONE, GAS AND ELECTRIC LINES SHALL BE INSTALLED ON THE NORTH SIDE OF THE PROPOSED HIGHWAY. CONTRACTOR SHALL COORDINATE SEWER CONSTRUCTION WITH THESE UTILITIES.
 4. CONTRACTOR SHALL LOCATE AND RECONNECT ALL SERVICE LINES TO THE NEW LINE.
 5. CONTRACTOR SHALL COMPLY WITH NCDENR EROSION & SEDIMENTATION CONTROL MEASURES.
 6. ALL MANHOLES REMOVED, ALL PIPE REMOVED, ANY TEMPORARY CONNECTIONS AND ANY REQUIRED BYPASS PUMPING SHALL BE CONSIDERED INCIDENTAL TO THE NEW SEWER LINE CONSTRUCTION.

PROJECT REFERENCE NO. R-2813C		SHEET NO. UC-29	
ROADWAY DESIGN ENGINEER		HYDRAULICS ENGINEER	
CONST. REV.		R/W REV.	

UTILITY CONSTRUCTION SEWER

CONTRACT #C200822

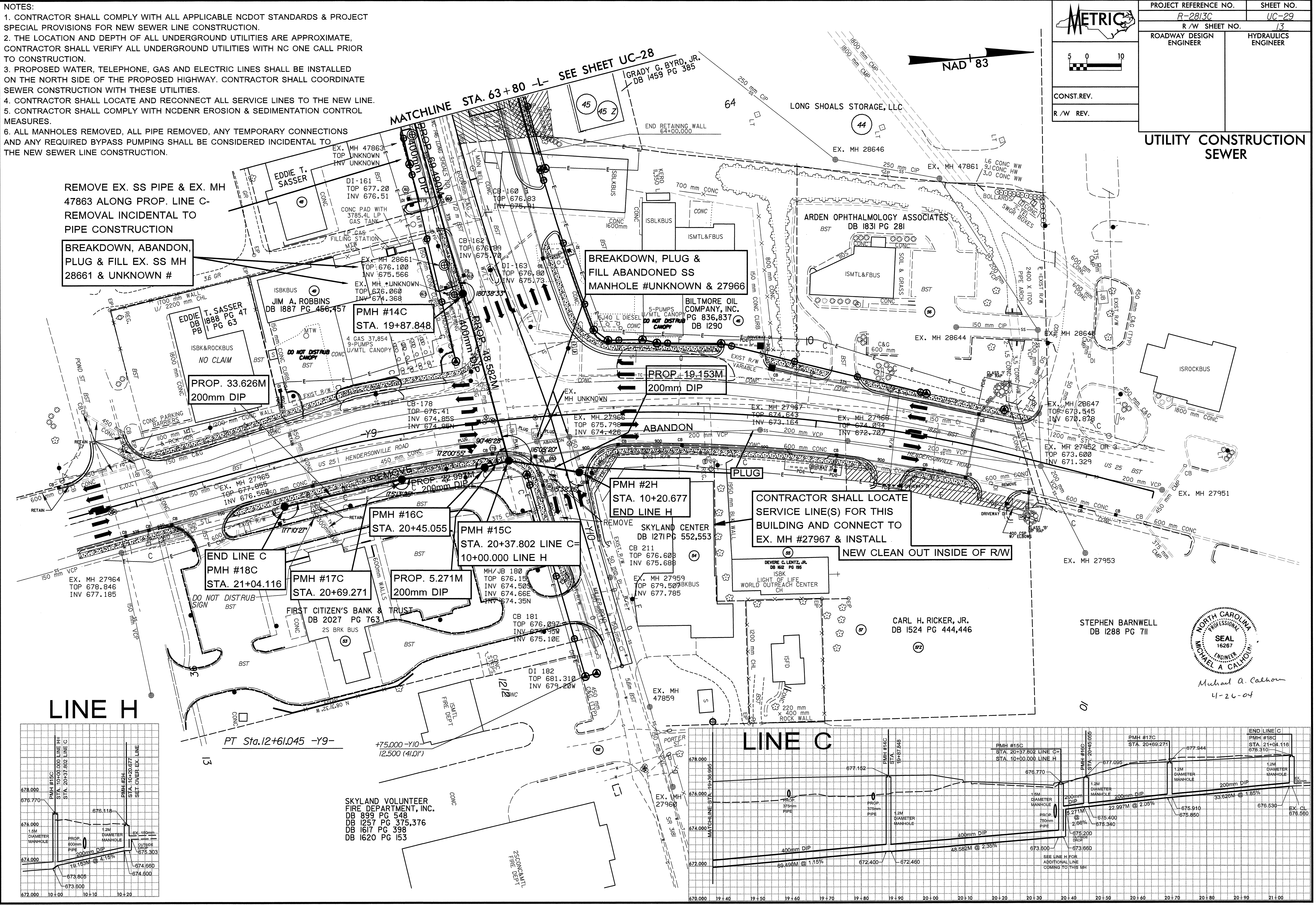

REMOVE EX. SS PIPE & EX. MH 47863 ALONG PROP. LINE C- REMOVAL INCIDENTAL TO PIPE CONSTRUCTION

BREAKDOWN, ABANDON, PLUG & FILL EX. SS MH 28661 & UNKNOWN #

BREAKDOWN, PLUG & FILL ABANDONED SS MANHOLE #UNKNOWN & 27966

CONTRACTOR SHALL LOCATE SERVICE LINE(S) FOR THIS BUILDING AND CONNECT TO EX. MH #27967 & INSTALL NEW CLEAN OUT INSIDE OF R/W

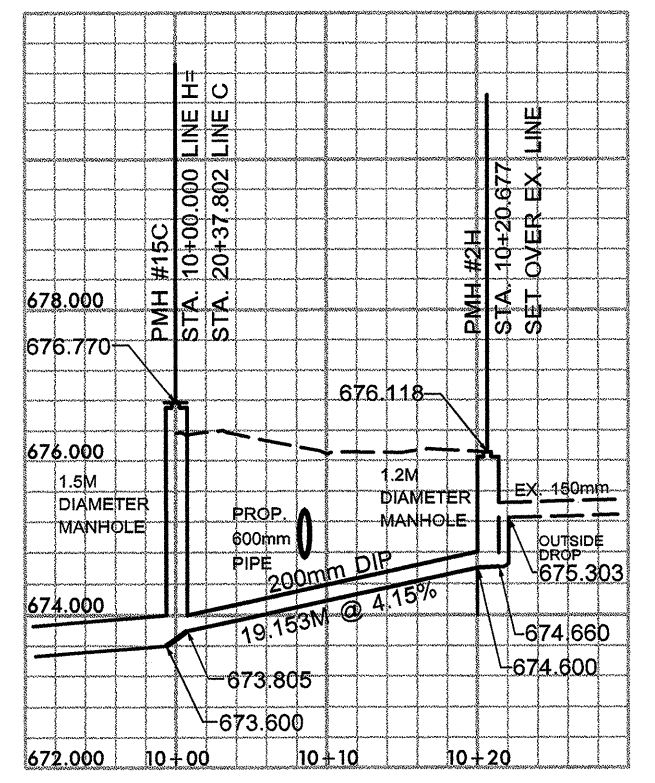

Michael A. Calhoun
4-26-04