

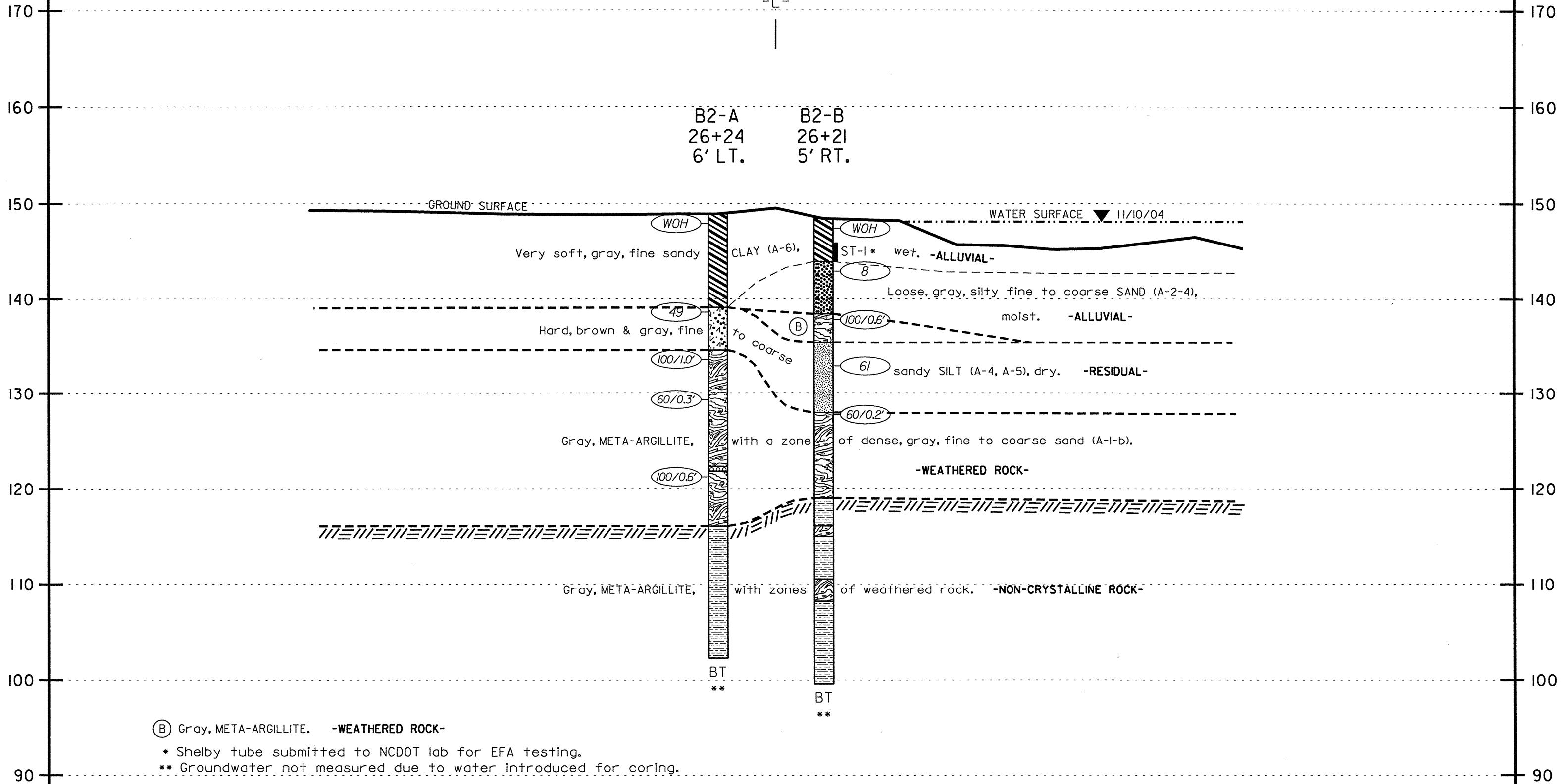

SECTION THROUGH PROPOSED BENT 2

CL SURVEY
-L-

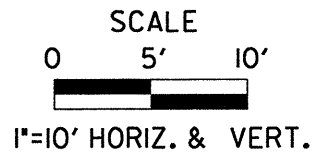

(B) Gray, META-ARGILLITE. -WEATHERED ROCK-
 * Shelby tube submitted to NCDOT lab for EFA testing.
 ** Groundwater not measured due to water introduced for coring.



<p>SINCE 1881</p>  <p>FROEHLING & ROBERTSON, INC. GEOTECHNICAL • ENVIRONMENTAL • MATERIALS ENGINEERS • LABORATORIES "OVER ONE HUNDRED YEARS OF SERVICE" 310 Hubert Street Raleigh, North Carolina 27603 (919) 828-3441; Fax: (919) 828-5751</p>	CLIENT: N.C. Department of Transportation		
	LOCATION: Bridge No. 52 over Turkey Creek on SR 1101		
	STATE PROJ. No.: 33321.1.1	COUNTY: Nash	
	TIP No.: B-3877	FA No.: BRZ-110(7)	
	DATE: 11/2004	SCALE: 1"=10' HORIZ. & VERT.	DRAWING No.: 5