

STATE OF NORTH CAROLINA  
DEPT. OF TRANSPORTATION  
DIVISION OF HIGHWAYS  
RALEIGH, N.C.

ENGLISH STANDARD DRAWING FOR  
**TEMPORARY SHOULDER CLOSURES**

SHEET 1 OF 1  
**1101.04**

**SHOULDER CLOSURES UTILIZING DRUMS**

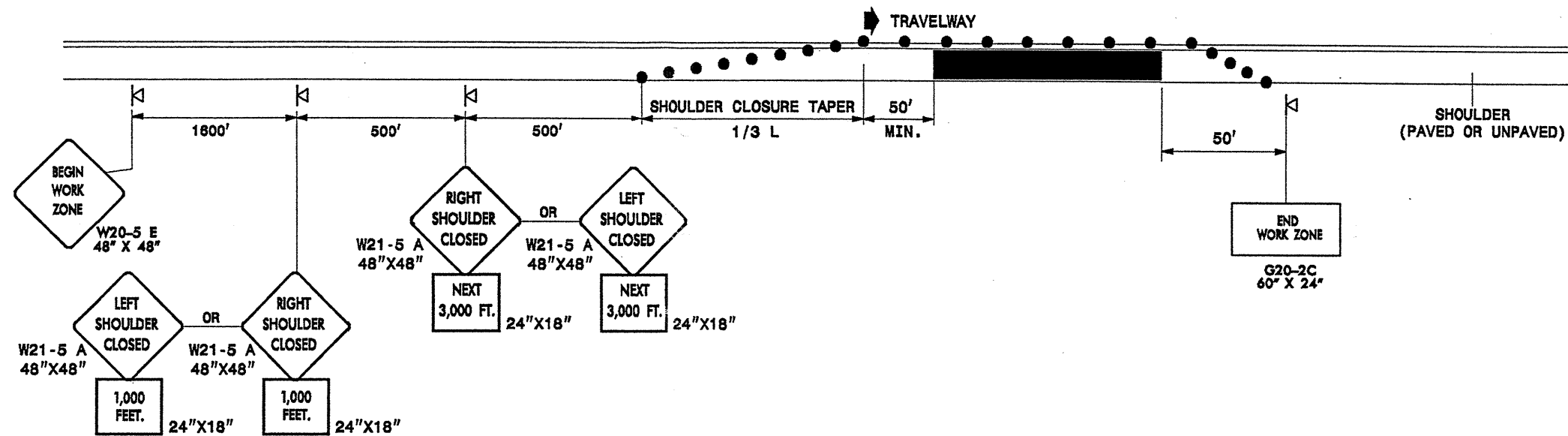

STATE OF NORTH CAROLINA  
DEPT. OF TRANSPORTATION  
DIVISION OF HIGHWAYS  
RALEIGH, N.C.

ENGLISH STANDARD DRAWING FOR  
**TEMPORARY SHOULDER CLOSURES**

SHEET 1 OF 1  
**1101.04**

**GENERAL NOTES**

- PLACE SHOULDER CLOSED SIGNS ON THE SAME SIDE AS THE SHOULDER THAT IS CLOSED.
- PLACE DRUMS IN THE SHOULDER TAPER AT THE MAXIMUM SPACING EQUAL IN FEET TO THE POSTED SPEED LIMIT. THE MAXIMUM SPACING OF DRUMS ALONG THE WORK AREA IS EQUAL IN FEET TO 2 TIMES THE POSTED SPEED LIMIT.
- REFER TO STD. 1101.11 SHEET 1 FOR "L" DISTANCE.

**LEGEND**

- DRUM
- ▽ PORTABLE SIGN
- ➔ DIRECTION OF TRAFFIC FLOW

APPROVED: *REG* DATE: 5-18-04

SEAL

**TEMPORARY SHOULDER CLOSURES**

SCALE: NONE  
DATE: 04/04  
DWG. BY: SJP  
DESIGN BY: KAK  
REVIEWED BY: REG



NO.	REVISIONS

\*\*\*\*\*  
SYSTEM TIME: 04/04/04 11:04  
\*\*\*\*\*  
\*\*\*\*\*  
USER NAME: \*\*\*\*\*  
\*\*\*\*\*