

5/28/99

BM*1 = RR SPIKE SET IN 22" PINE 29' RT OF B
STA 5+19, ELEV.=303.59', N 813248 E 2011972

BM*2 = RR SPIKE SET IN 14" PINE 87' LT OF B
STA 11+20, ELEV.=284.42', N 813012 E 2012537



KCI Associates
of North Carolina, P.A.
RALEIGH OFFICE
ENGINEERS • PLANNERS • ECOLOGISTS

SUITE 220, LANDMARK CENTER II
460 SIX FORKS RD.
RALEIGH, N.C. 27609-5210
(919) 783-9214

PROJECT REFERENCE NO. SHEET NO.

B-3451 6

ROADWAY DESIGN
ENGINEER

HYDRAULICS
ENGINEER

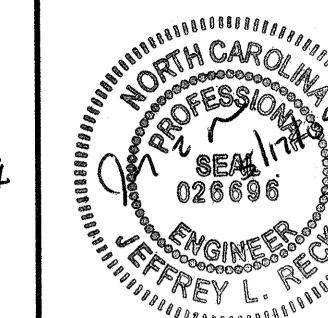
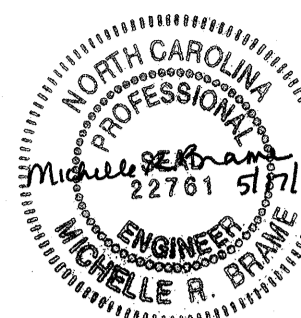

-DETOUR-

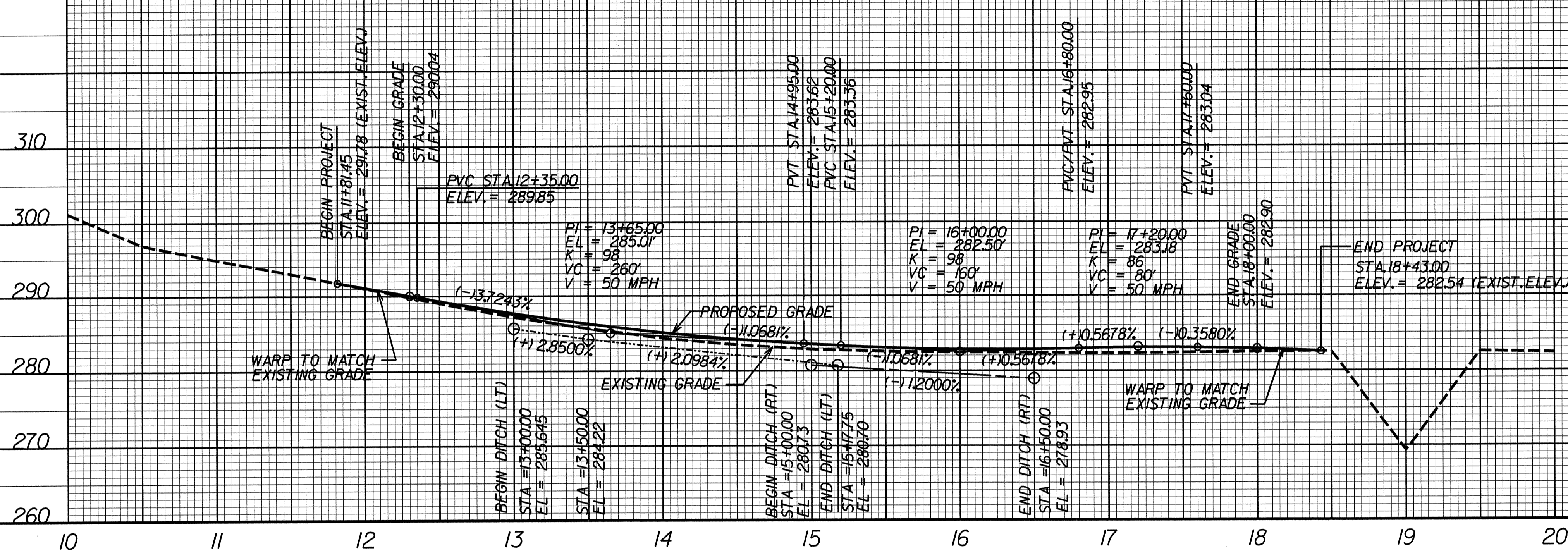

FOR -DETOUR- PLAN, SEE SHEET 2-B

5/28/99