

**SECTION D-D**

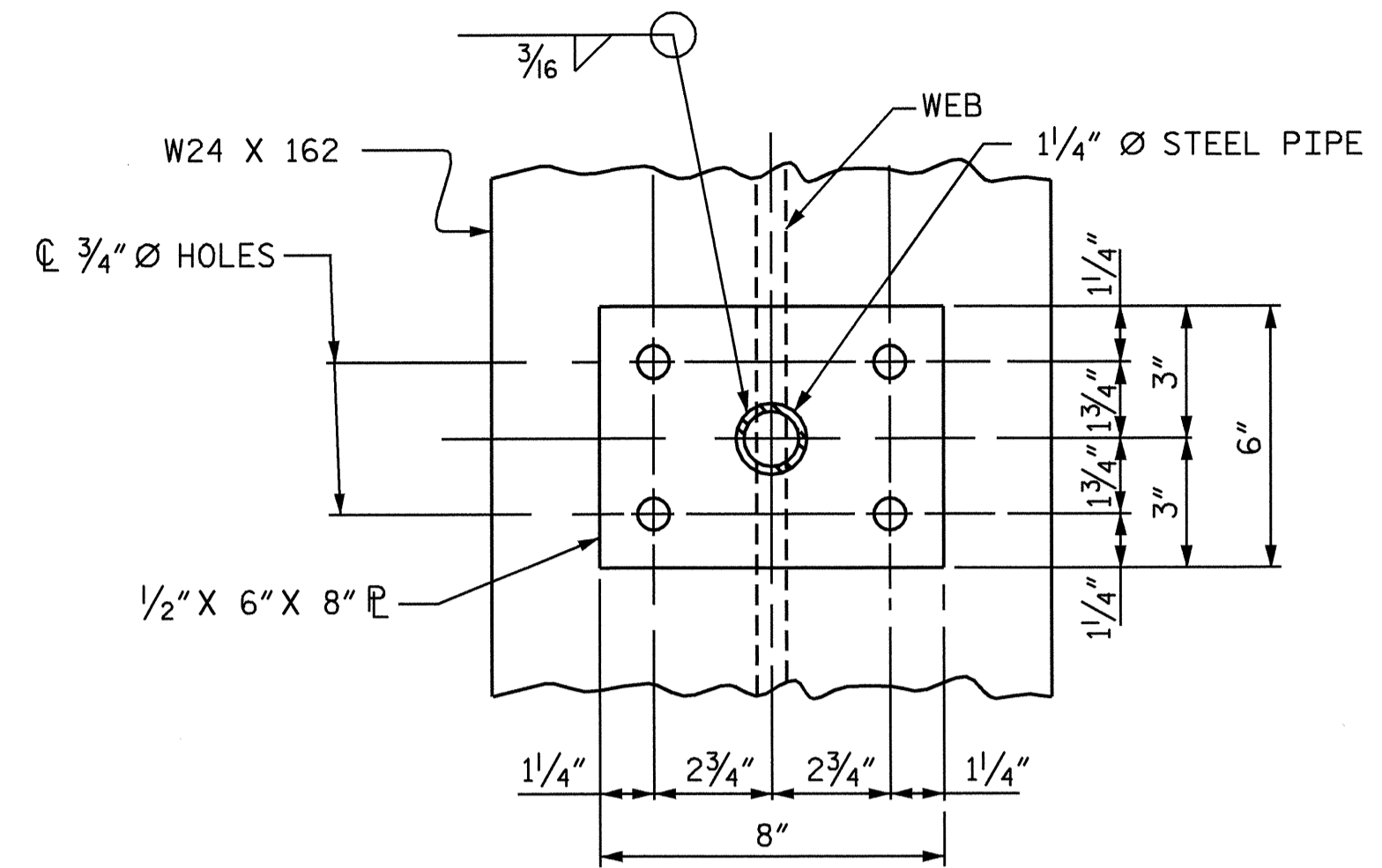

**VIEW P-P**

PROJECT NO. F-4700  
CURRITUCK COUNTY  
 STATION: 10+00.00 -RP2-

SHEET 4 OF 8

STATE OF NORTH CAROLINA  
 DEPARTMENT OF TRANSPORTATION  
 RALEIGH

**KNOTTS ISLAND  
 FERRY RAMP**

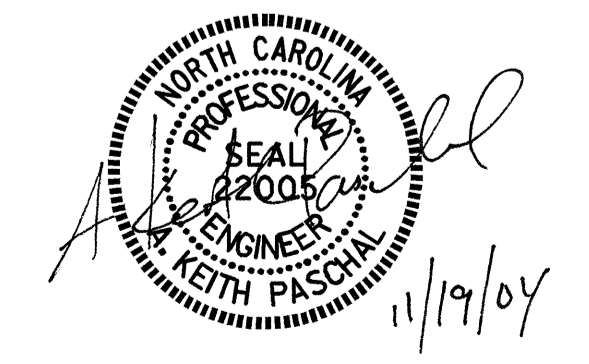

DRAWN BY : K. MCCAULEY DATE : 9/13/04  
 CHECKED BY : O. PUIGCERVER DATE : 9/24/04

16-NOV-2004 11:12  
 W:\sqadd\F4700\kmccauley\Str. 2\Microstation\F4700.sd\_FR.02.dgn  
 kmccauley

REVISIONS						SHEET NO.	
NO.	BY:	DATE:	NO.	BY:	DATE:	S-41	
1			3			TOTAL	56
2			4			SHEETS	56