PROJ. REFERENCE NO.	SHEET NO.
U-4010	TCP-11

NOTES:

- CENTER DRUMS NO MORE THAN 50ft APART.
- CENTER DRUMS 10ft APART IN RADII.
- CENTER DRUMS 10ft APART AT DRIVEWAY ENTRANCES.
- PAVEMENT MARKINGS, SYMBOLS, AND CHARACTERS ARE TO BE MARKED ACCORDING TO ROADWAY STANDARD DRAWINGS UNLESS OTHERWISE NOTED IN THE PLANS.

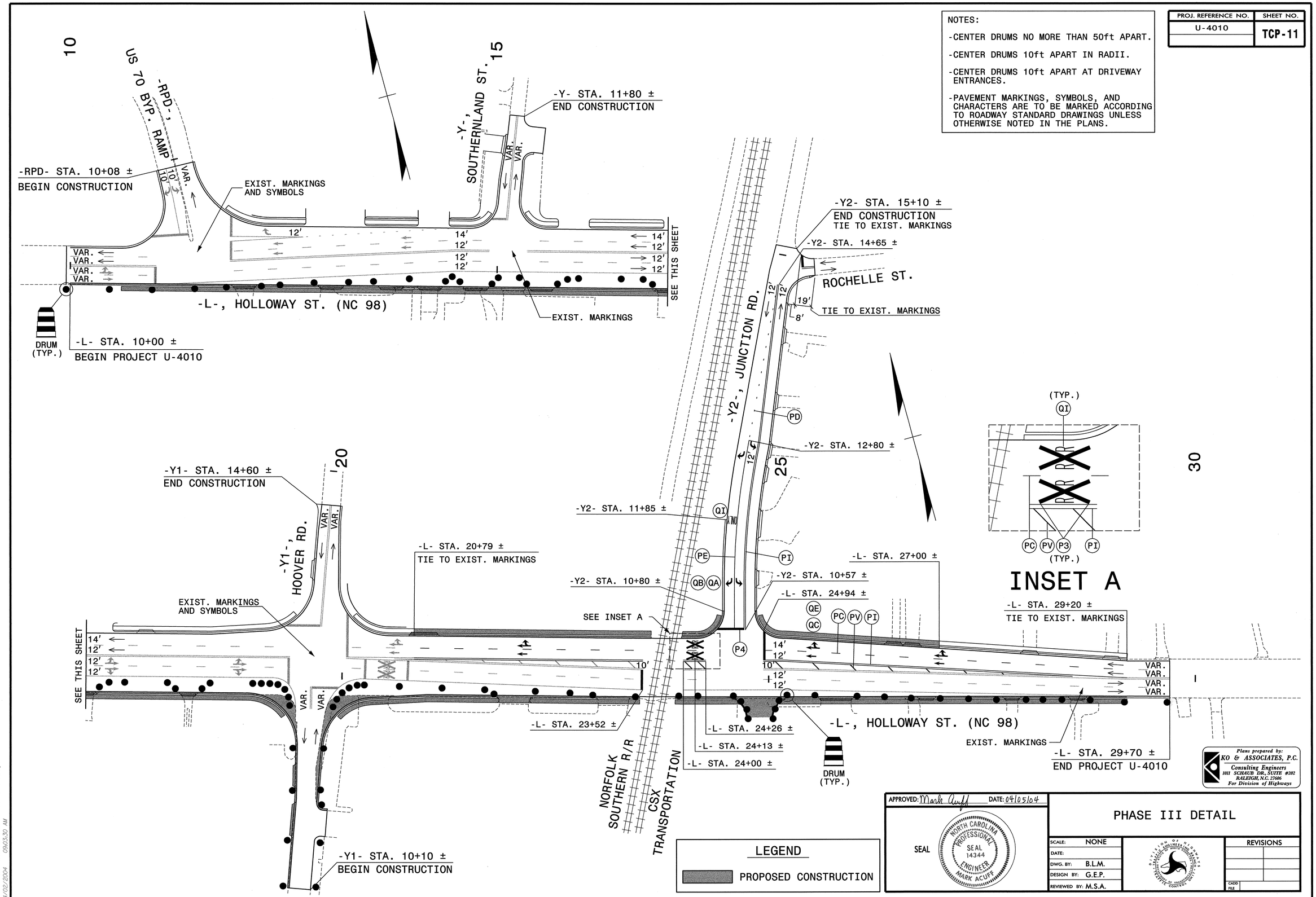

LEGEND

PROPOSED CONSTRUCTION

Plans prepared by:
KO & ASSOCIATES, P.C.
Consulting Engineers
1011 SCHAUB DR., SUITE #202
RALEIGH, N.C. 27606
For Division of Highways

APPROVED: Mark Acuff DATE: 04/05/04

SEAL

NORTH CAROLINA PROFESSIONAL SEAL 14344 ENGINEER MARK ACUFF

PHASE III DETAIL

SCALE:	NONE
DATE:	
DWG. BY:	B.L.M.
DESIGN BY:	G.E.P.
REVIEWED BY:	M.S.A.

REVISIONS

CADD FILE

p:\TRAFFIC\u-4010\100% UNSEALED\PLAN\DET3.dgn
04/02/2004 09:03:30 AM