PROJ. REFERENCE NO.	SHEET NO.
B-3157	X-2

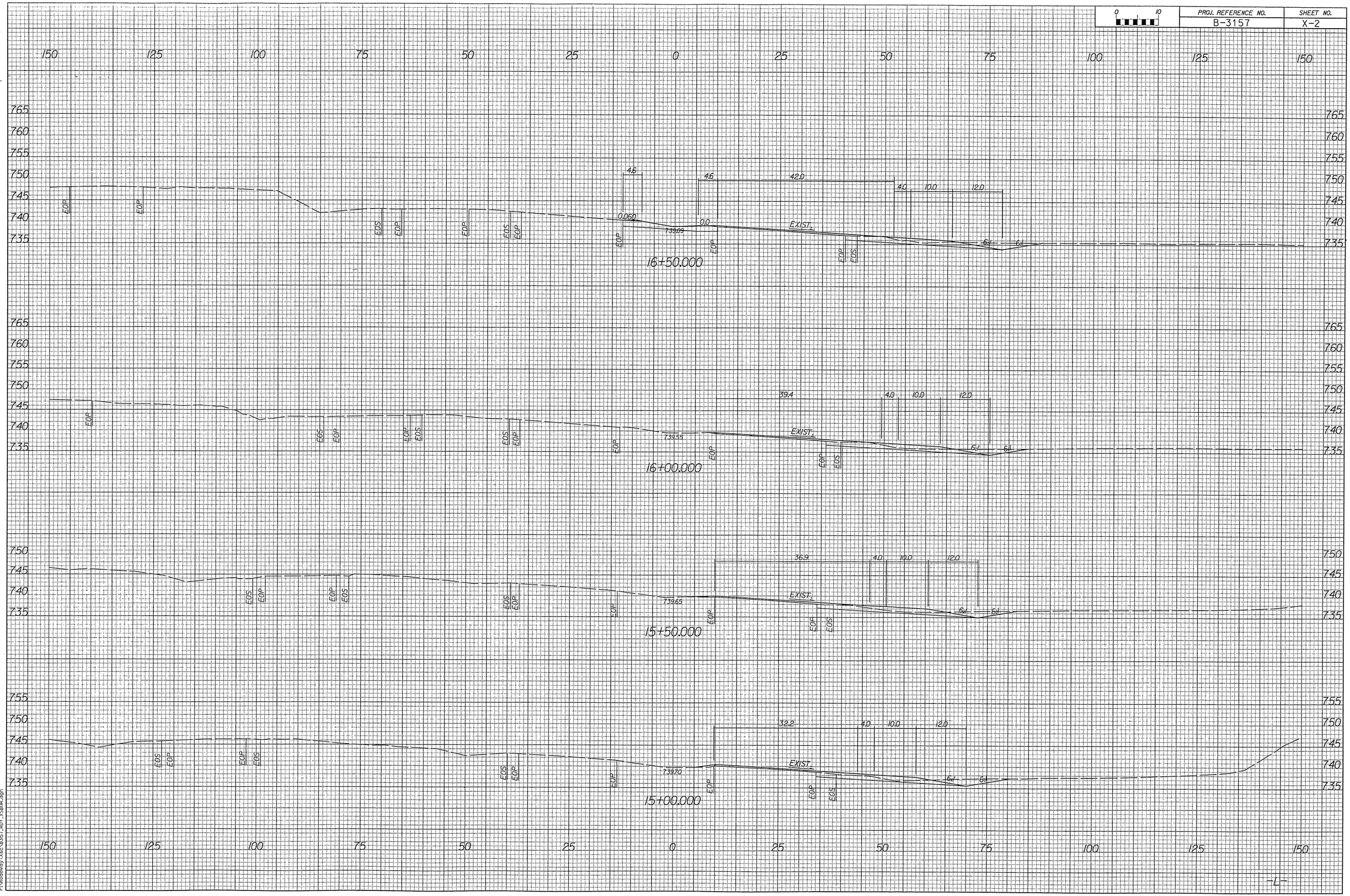

06/26/23 03:36:44 PM
r:\Roadway\Sec\B3157_ROY_XSBPR.dgn