

PLAN OF OUTLET WINGS

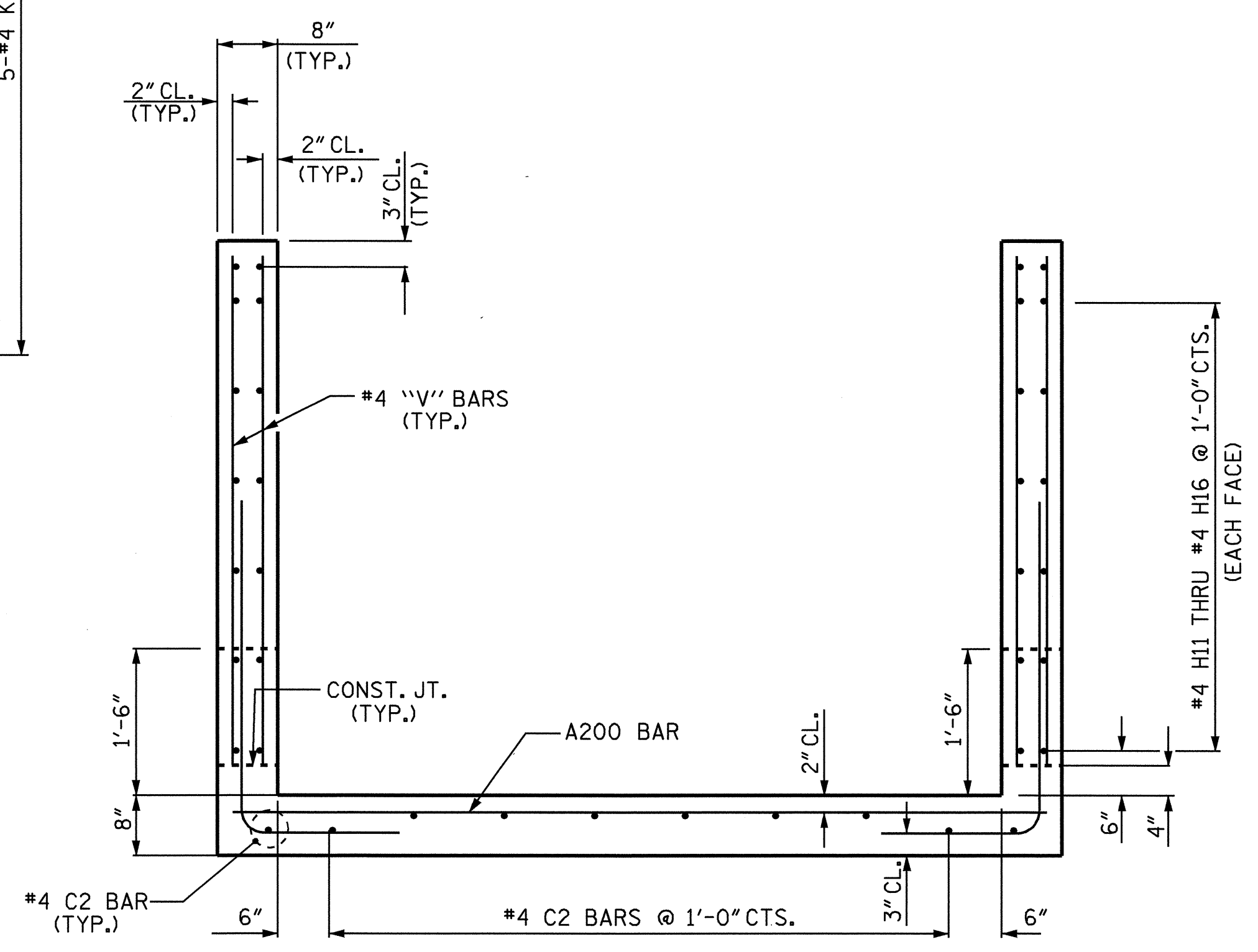

SECTION A-A

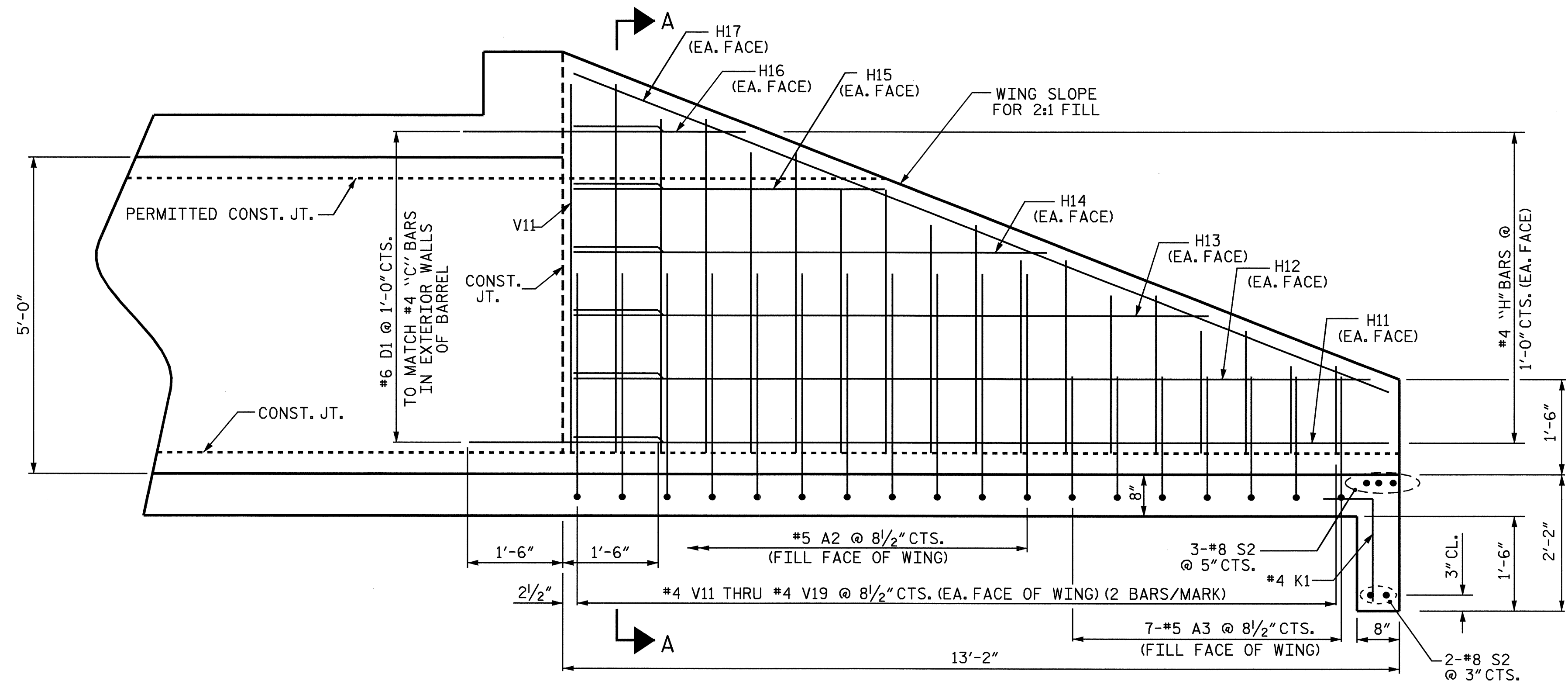

OUTLET WING SECTION NORMAL TO ROADWAY

PROJECT NO. U-0620
CUMBERLAND COUNTY
 STATION: 118+40.00 -L-
 SHEET 4 OF 6

STATE OF NORTH CAROLINA
 DEPARTMENT OF TRANSPORTATION
 RALEIGH
**TAPERED OUTLET WINGS
 FOR CONCRETE
 BOX CULVERT**
 H = 5'-0" SLOPE = 2:1
 128°00'00" SKEW

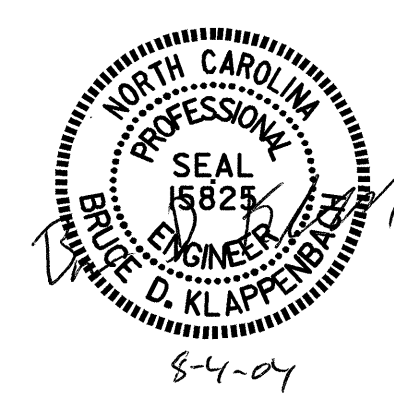

DRAWN BY : M. G. SHAIKH DATE : 8-04-03
 CHECKED BY : D. A. GLADDEN DATE : 9-17-03

REVISIONS						SHEET NO.
NO.	BY:	DATE:	NO.	BY:	DATE:	C-15
1			3			TOTAL SHEETS
2			4			23