DESCRIPTION: Bridge on Hope Mills Bypass (-L-) over Beaver Creek	ENGLISH	PROJ. NO.: 8.1442601	SHEET NO. 09
		T.I.P. NO.: U-0620	TOTAL SHEETS: 21
		F.A. NO.: STP-0622(2)	R/W SHEET NO.:
		COUNTY: Cumberland	
PREPARED BY: CATLIN ENGINEERS and SCIENTISTS WILMINGTON, NORTH CAROLINA	2ft 0 4ft	ROADWAY DESIGN ENGINEER	HYDRAULICS ENGINEER
	CONST.REV.	PRELIMINARY PLANS DO NOT USE FOR CONSTRUCTION	
	R/W REV.	INCOMPLETE PLANS DO NOT USE FOR R/W ACQUISITION	
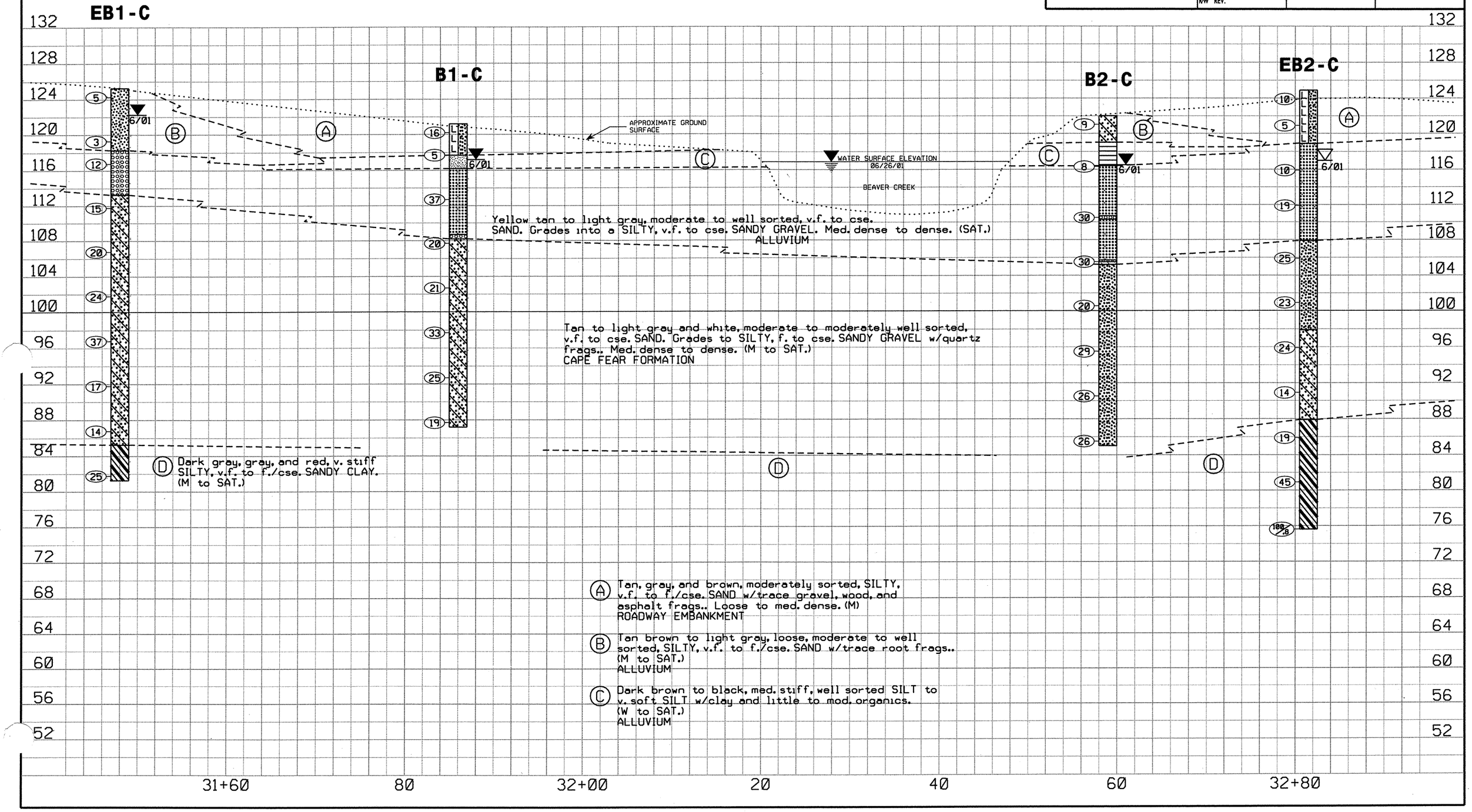
PROFILE ℄ OF -L-