

SECTION THROUGH PROPOSED BENT 1

CL SURVEY
-L-

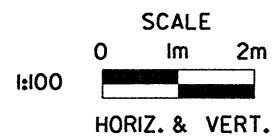
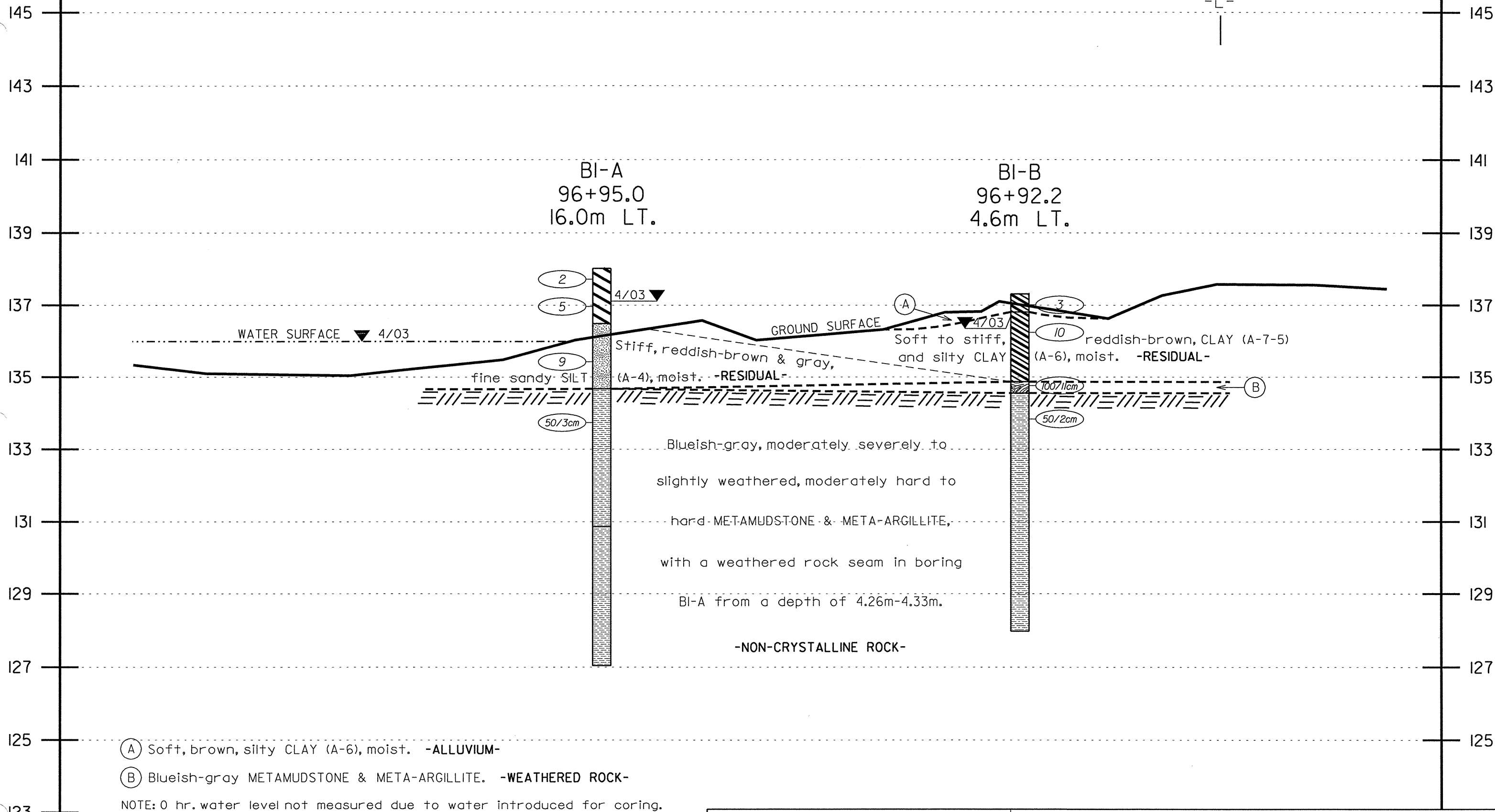

SINCE 1881

F&R

FROEHLING & ROBERTSON, INC.
 GEOTECHNICAL • ENVIRONMENTAL • MATERIALS
 ENGINEERS • LABORATORIES
 "OVER ONE HUNDRED YEARS OF SERVICE"
 310 Hubert Street
 Raleigh, North Carolina 27603
 (919) 828-3441; Fax: (919) 828-5751

CLIENT: N.C. Department of Transportation		
LOCATION: Bridge on SBL US 421(-L-) over Tick Creek		
STATE PROJ. No.: 6.529005T	COUNTY: Chatham	
TIP No.: R-2610B(2)	FA No.: N/A	
DATE: 5/03	SCALE: 1:100 HORIZ. & VERT.	DRAWING No.: 4