PROJECT REFERENCE NO.	SHEET NO.
R-2610A	X-128

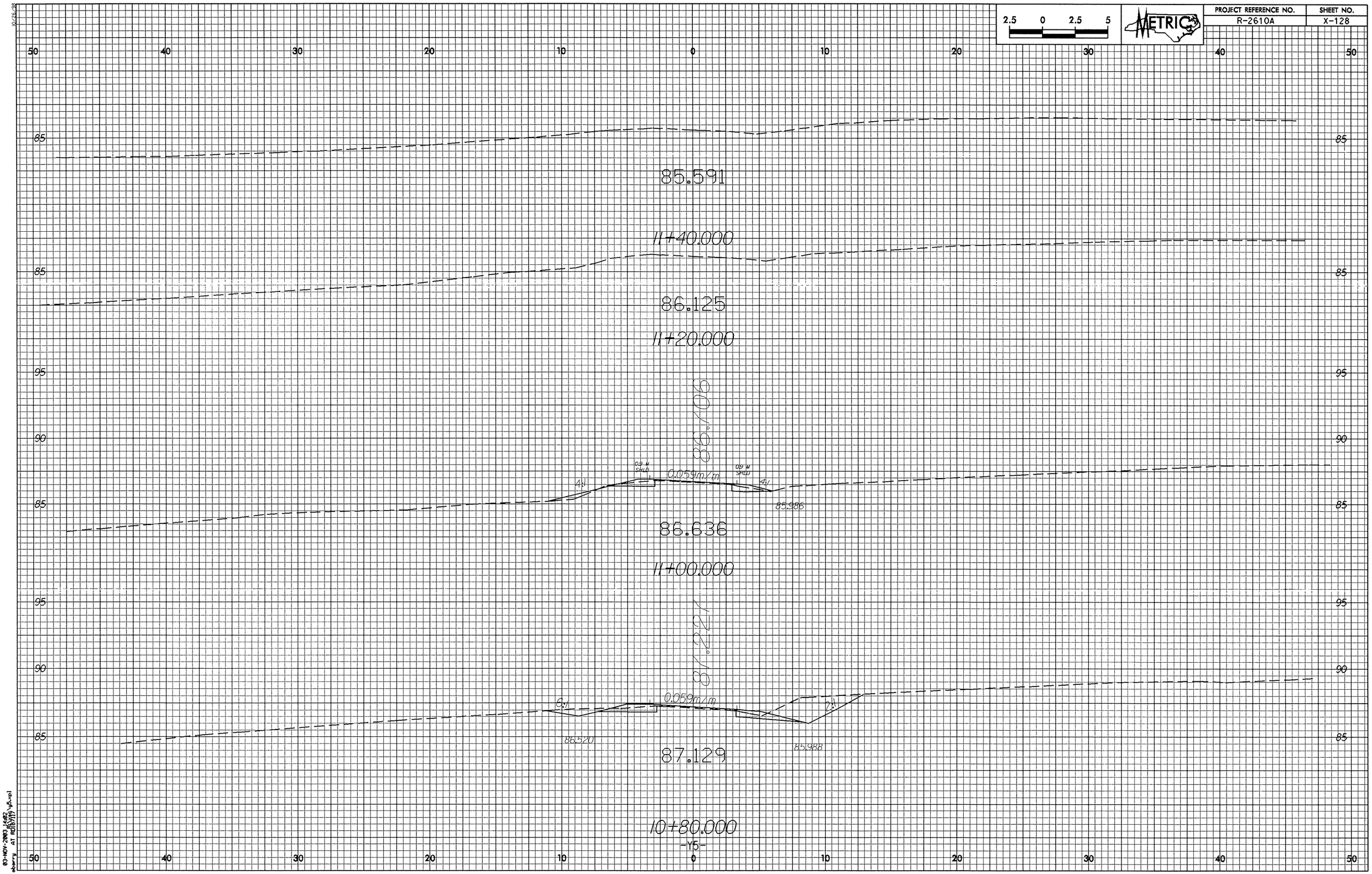

03-NOV-2003 14:02
rbberry AT RDB\11\ y5.cpl