PROJECT REFERENCE NO.	SHEET NO.
R-2610 A	EC-49/CONST.23
R/W SHEET NO.	
ROADWAY DESIGN ENGINEER	HYDRAULICS ENGINEER

METRIC

5 0 10

CONST.REV.

R/W REV.

SEE SHEET 35 & 36 FOR -L- PROFILE
SEE SHEET 38 FOR -RPD- PROFILE
SEE SHEETS 2-H & 2-I FOR DITCH DETAILS
SEE SHEETS 35 & 38 FOR DITCH PROFILES

-L-

PI Sta 74+61.092
Δ = 45° 39' 18.4" (LT)
L = 919.266
T = 485.603
R = 1,153.651
SE = 0.043

-RPD-

PIs Sta 10+34.829
Δ_1 = 1° 30' 29.3"
Δ_2 = 4° 17' 51.2"
Ls = 60.000
LT = 34.829
ST = 25.220

-RPD-

PI Sta 11+74.633
Δ = 31° 58' 57.8" (LT)
L = 223.281
T = 114.633
R = 400.000
SE = 08

-RPD-

PIs Sta 13+03.292
θs = 4° 17' 49.9"
Ls = 60.000
LT = 40.012
ST = 20.011

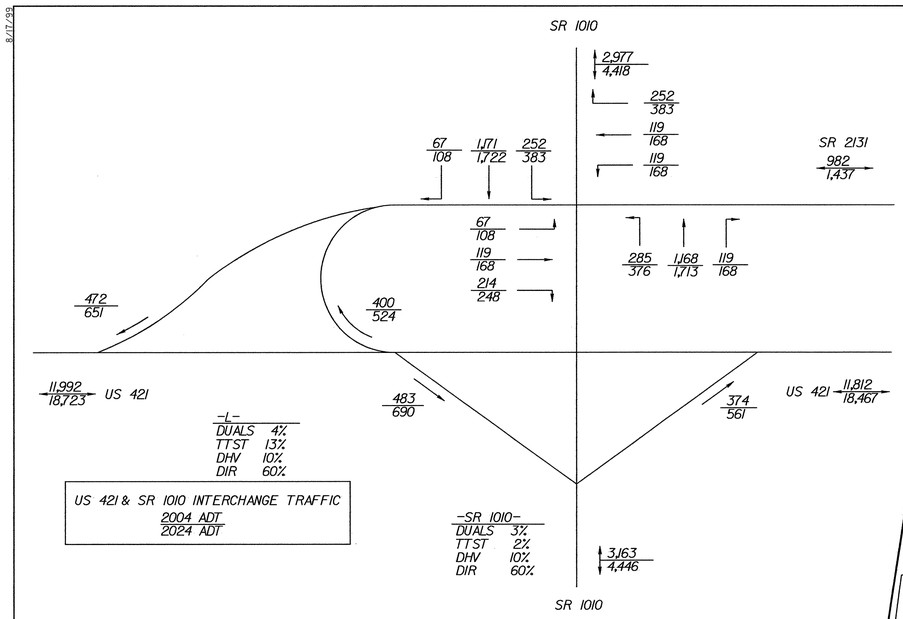

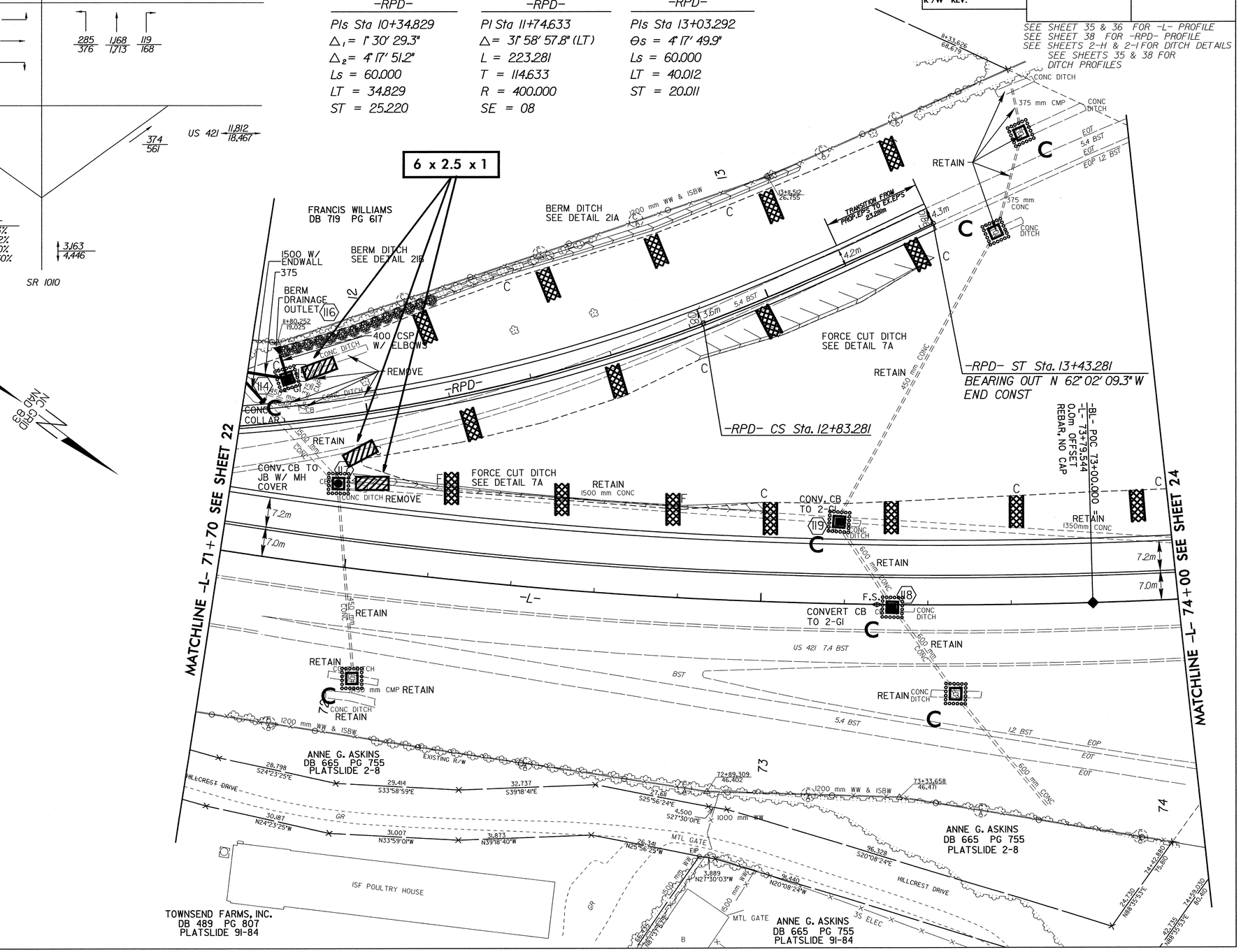

12-NOV-2003 12:49
d:\rev\Rural\R-2610a\proj\r2610aa23.psh
mlaugisch A1