

STATE OF
NORTH CAROLINA
DEPT. OF TRANSPORTATION
DIVISION OF HIGHWAYS
RALEIGH, N.C.

ENGLISH STANDARD DRAWING FOR
TEMPORARY LANE CLOSURES
RIGHT LANE CLOSURES THRU ENTRANCE RAMP

STATE OF
NORTH CAROLINA
DEPT. OF TRANSPORTATION
DIVISION OF HIGHWAYS
RALEIGH, N.C.

ENGLISH STANDARD DRAWING FOR
TEMPORARY LANE CLOSURES
RIGHT LANE CLOSURES THRU ENTRANCE RAMP

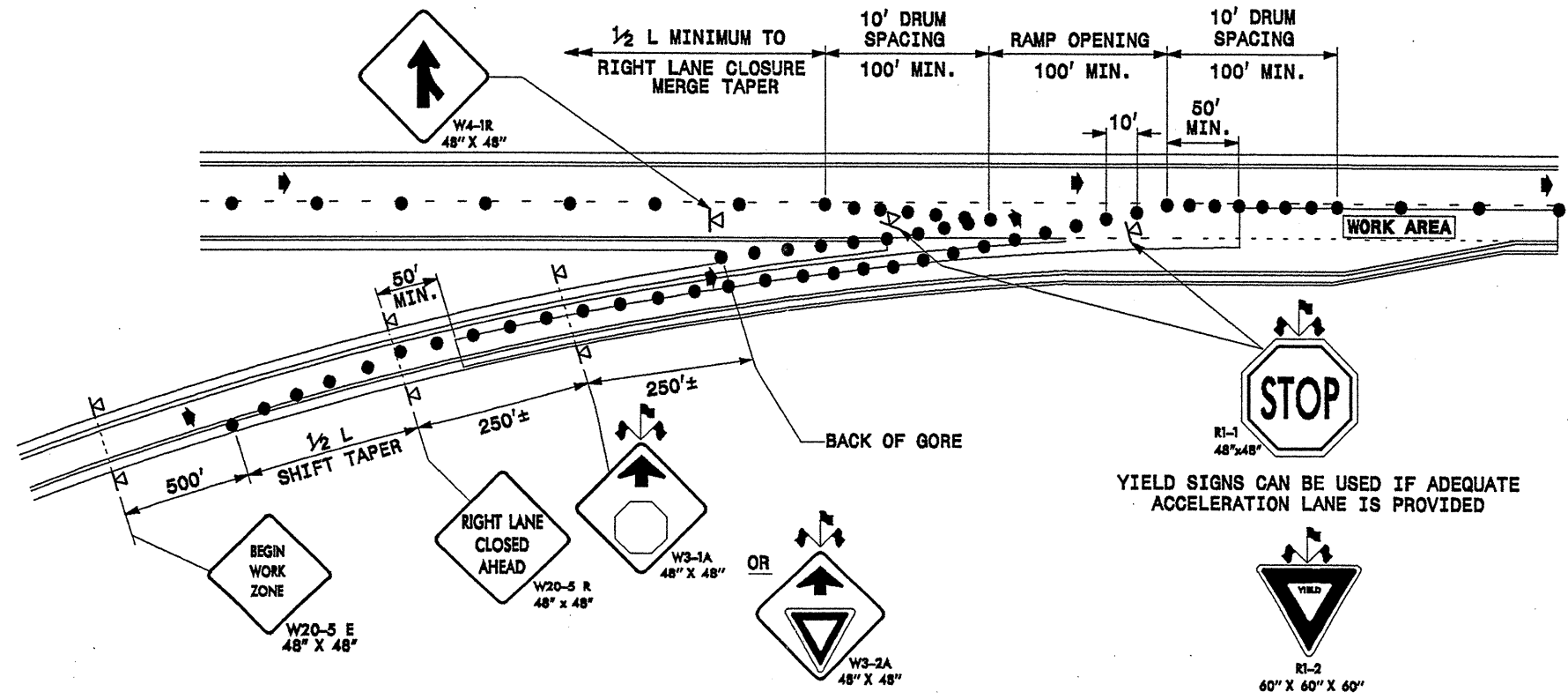

YIELD SIGNS CAN BE USED IF ADEQUATE ACCELERATION LANE IS PROVIDED

- LEGEND**
- ▲ WARNING FLAGS
 - DRUM
 - ◀ PORTABLE SIGN
 - DIRECTION OF TRAFFIC FLOW

- GENERAL NOTES**
- USE THE ABOVE DETAILS IN CONJUNCTION WITH A RIGHT LANE CLOSURE AS SHOWN ON SHEET NUMBER TCP 3 & 4.
 - MOUNT SIGNS SHOWN A MINIMUM OF 5 FEET ABOVE THE PAVEMENT ELEVATION.

SHEET 6 OF 7
1101.02

SHEET 6 OF 7
1101.02

*****SYSTEMS*****
*****DGN*****
*****USER*****

APPROVED: <i>Richard E. Greene Jr.</i> DATE: 5/18/04	TEMPORARY LANE CLOSURES	
	SCALE: NONE	
	DATE: 04/04	
	DWG. BY: SJP	
	DESIGN BY: KAK	
REVIEWED BY: REG	REVISIONS	