

\* THESE DIMENSIONS SHALL BE USED FOR WIND LOAD AND DEAD LOAD COMPUTATIONS IN THE DESIGN OF STRUCTURE AND FOOTINGS. DESIGN AND CONSTRUCTION REQUIREMENTS FOR SIGN STRUCTURES SHALL ACCOMMODATE WIND VELOCITY OF 209 K.P.H.

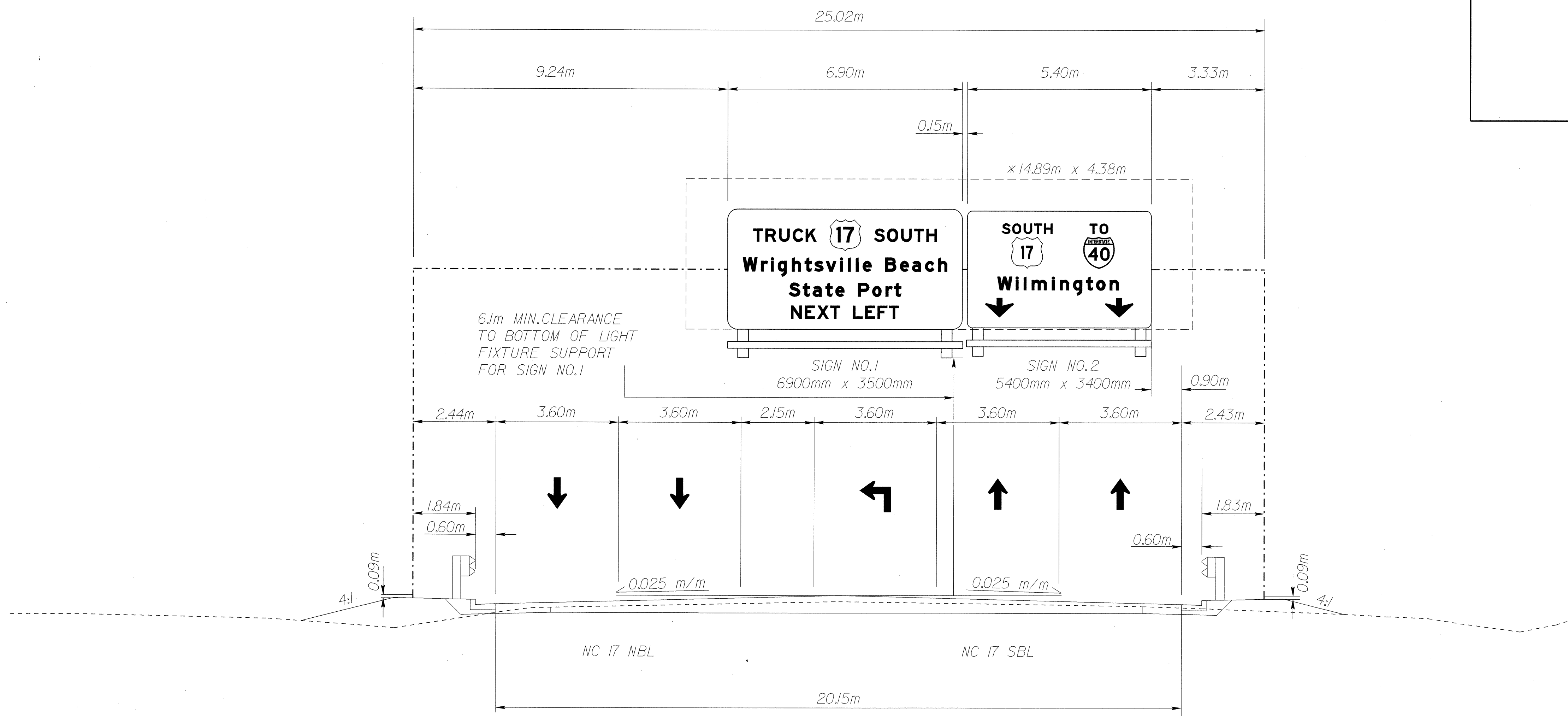

## OVERHEAD SIGN ASSEMBLY "A"

### -Y1- STA. 14 + 20

NOTES:

1. IF THE CONTRACTOR BIDS ALUMINUM SIGN STRUCTURE, EACH SHALL BE PROVIDED WITH AN APPROVED HIGHWAY TRUSS DAMPER DEVICE IN ACCORDANCE WITH AASHTO SPECIFICATIONS.
2. MOUNT SIGNS VERTICALLY CENTERED ON HORIZONTAL MEMBER OF STRUCTURE.
3. FIELD VERIFICATION SHALL BE REQUIRED FOR ALL FOOTING ELEVATIONS, PER THE LATEST NCDOT STANDARD SPECIFICATIONS FOR ROADS AND STRUCTURES.
4. THE TOP OF THE FOOTING SHALL EXTEND AT LEAST 152mm AND NOT MORE THAN 610mm ABOVE THE HIGHEST POINT OF THE GROUND SURFACE AT THE FOOTING.
5. SIGN HANGERS, LIGHTING SYSTEM AND ATTACHMENT HARDWARE SHALL BE PROVIDED AND INSTALLED ON THE ASSEMBLY TO ACCOMMODATE ALL SIGNS SHOWN IN THE PLANS, INCLUDING THOSE DESIGNATED AS "FUTURE".

01-JAN-2004 12:01  
 dr:stuf#u2734\_oha.dgn  
 m:stuf AT

**SEPI ENGINEERING GROUP**  
 2300 Rexwoods Drive  
 Suite 370  
 Raleigh, NC 27607  
 Tel: 919-789-9977 Fax: 919-789-9591

APPROVED: \_\_\_\_\_ DATE: \_\_\_\_\_

<b>MILITARY CUTOFF RD</b> <b>OVERHEAD SIGN ASSEMBLY "A"</b> -Y1- STA. 14 + 20		REVISIONS <table border="1"> <tr><td> </td><td> </td></tr> <tr><td> </td><td> </td></tr> <tr><td> </td><td> </td></tr> <tr><td> </td><td> </td></tr> </table>								
SCALE: NONE DATE: 12-03 DWG. BY: CEK DESIGN BY: RLW REVIEWED BY: SSA	N. C. DEPARTMENT OF TRANSPORTATION DIVISION OF HIGHWAYS TRAFFIC ENGINEERING BRANCH	CADD FILE								