METRIC	PROJECT REFERENCE NO.	SHEET NO.
	U-2734	Sig. 111

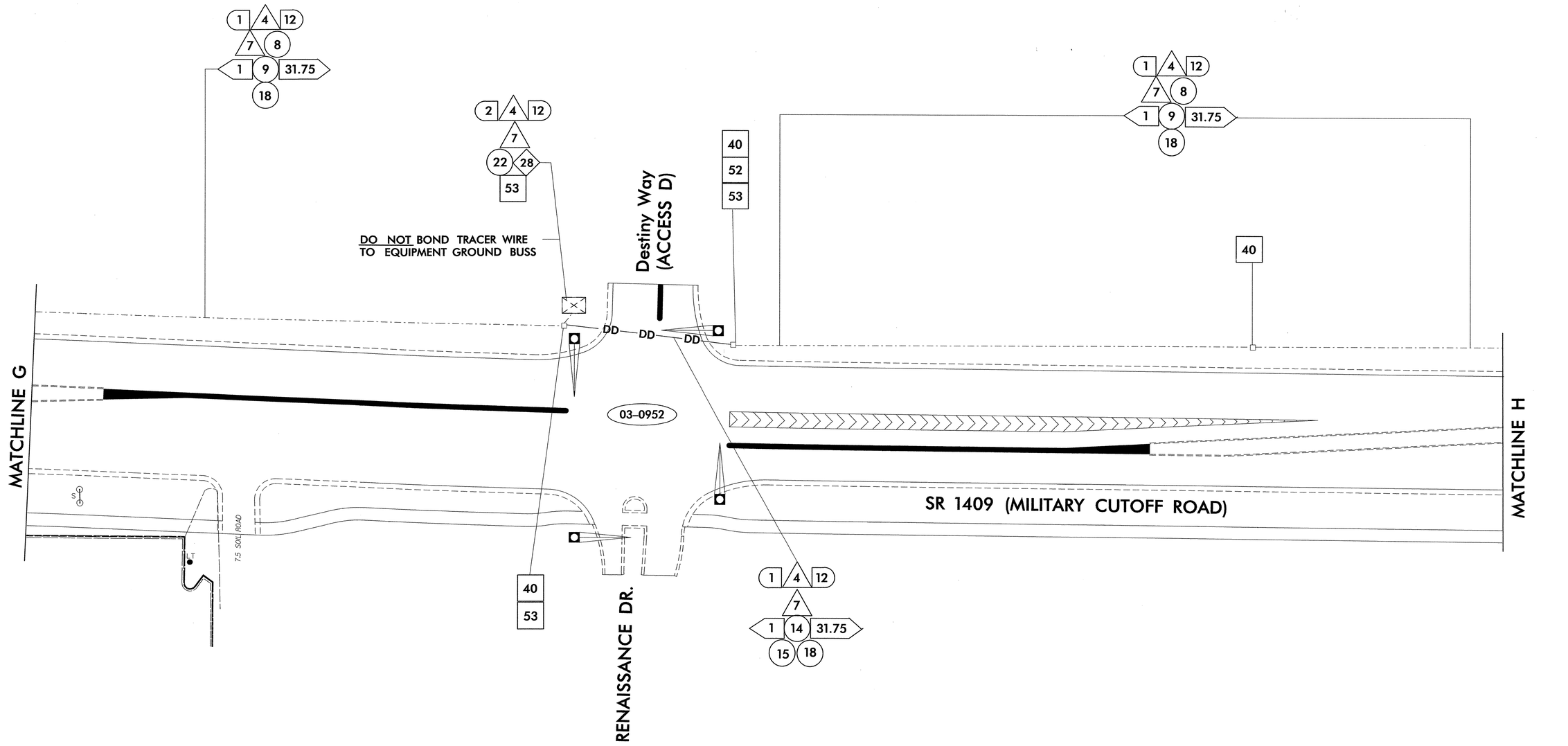

SEAL CONDUIT ENDS WITH MECHANICAL SEALING DEVICES AT ALL JUNCTION BOX / SIGNAL CABINET ENTRANCES

SEPI ENGINEERING GROUP
2300 Rexwoods Drive
Suite 370
Raleigh, NC 27607
Tel:919-789-9977 Fax:789-9591

Prepared for:
Traffic Engineering and Safety Systems Branch
STATE OF NORTH CAROLINA
DEPARTMENT OF TRANSPORTATION
Signals and Geometrics Section
122 N. McDowell St., Raleigh, NC 27603

SCALE
0
NONE

COMMUNICATION CABLE AND CONDUIT ROUTING PLANS

Division 3	New Hanover County		Wilmington
PLAN DATE:	Aug. 2003	REVIEWED BY:	L. M. Eddins
PREPARED BY:	J. P. CARLON	REVIEWED BY:	S. S. Asefnia

REVISIONS	INIT.	DATE

SEAL
NORTH CAROLINA PROFESSIONAL ENGINEER SEAL 20104 SEPIDEH S. ASEFNIA
SIGNATURE
1/15/04
DATE
CADD FILE NAME: U-2734UMR.dgn