

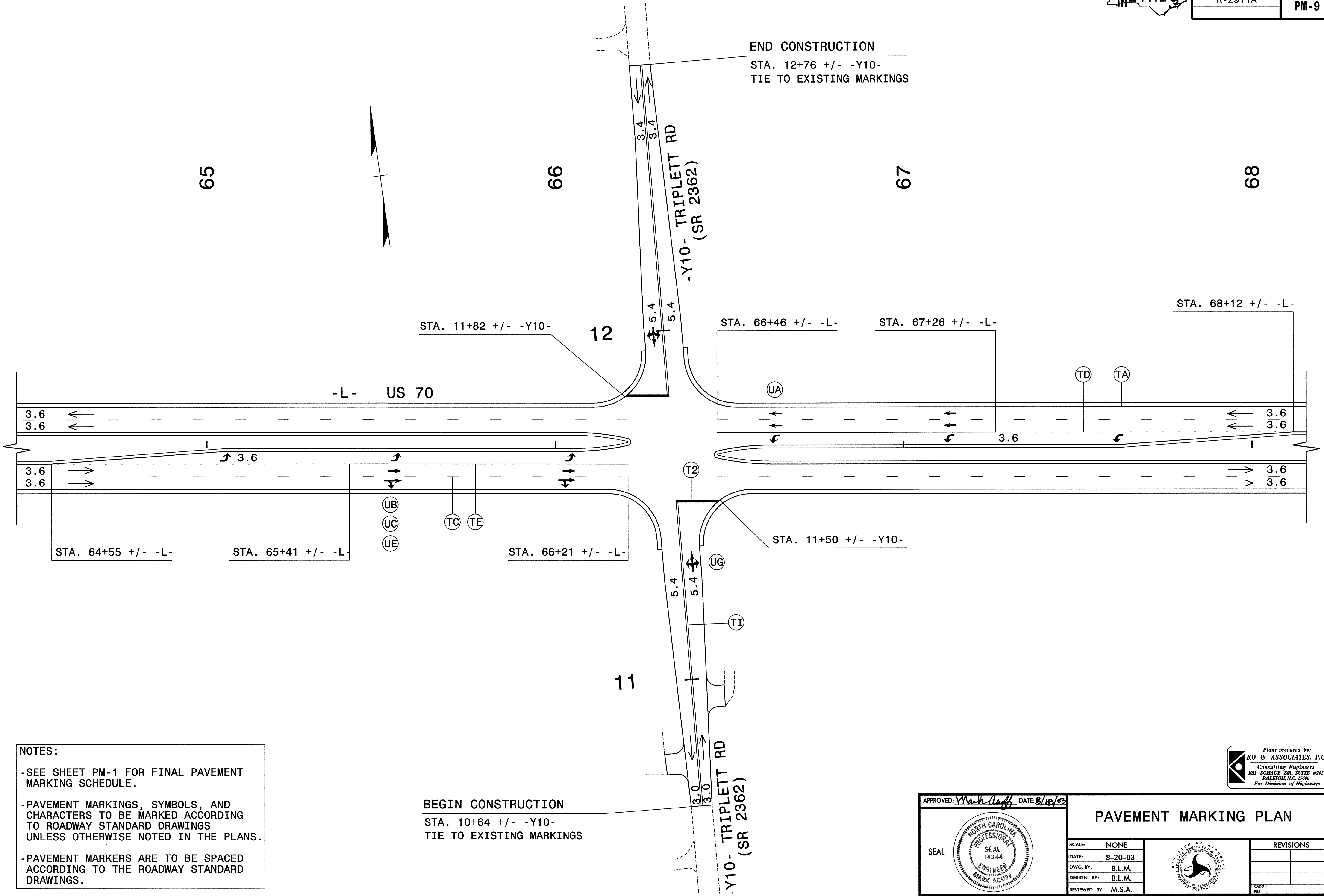

PROJ. REFERENCE NO. R-2911A	SHEET NO. PM-9
--------------------------------	-------------------



NOTES:

- SEE SHEET PM-1 FOR FINAL PAVEMENT MARKING SCHEDULE.
- PAVEMENT MARKINGS, SYMBOLS, AND CHARACTERS TO BE MARKED ACCORDING TO ROADWAY STANDARD DRAWINGS UNLESS OTHERWISE NOTED IN THE PLANS.
- PAVEMENT MARKERS ARE TO BE SPACED ACCORDING TO THE ROADWAY STANDARD DRAWINGS.

BEGIN CONSTRUCTION
STA. 10+64 +/- -Y10-
TIE TO EXISTING MARKINGS

END CONSTRUCTION
STA. 12+76 +/- -Y10-
TIE TO EXISTING MARKINGS

APPROVED: *Mark Duff* DATE: 8/18/03

PAVEMENT MARKING PLAN									
SCALE: NONE									
DATE: 8-20-03									
DWG. BY: B.L.M.									
DESIGN BY: B.L.M.									
REVIEWED BY: M.S.A.	<table border="1"> <tr> <th colspan="2">REVISIONS</th> </tr> <tr> <td> </td> <td> </td> </tr> <tr> <td> </td> <td> </td> </tr> <tr> <td> </td> <td> </td> </tr> </table>	REVISIONS							
REVISIONS									

Plans prepared by:
KO & ASSOCIATES, P.C.
Consulting Engineers
1011 SCHAUB DR., SUITE #202
RALEIGH, N.C. 27605
For Division of Highways

p:\TRAFFIC\Sub Jobs\2911a\F002\PM9.FMP
 08/18/2003 09:46:51 AM