PROJECT REFERENCE NO.	SHEET NO.
R-3427	6
R/W SHEET NO.	
ROADWAY DESIGN ENGINEER	HYDRAULICS ENGINEER

NORTH CAROLINA PROFESSIONAL SEAL 028951 ENGINEER JOSEPH L. LAWS
8/20/2004

NOTES

FOR -L- PROFILE SEE SHEETS 32 & 33
ALL DRIVEWAY RADII ARE 20' UNLESS NOTED

DETAIL 3
SPECIAL LATERAL 'V' DITCH
(Not to Scale)

STA. 37+31 TO 38+50 -L- LT.

DETAIL 20
SPECIAL CUT DITCH
(Not to Scale)

STA. 35+00 TO 39+50 -L- RT.
STA. 41+50 TO 42+50 -L- RT. & LT.
STA. 43+00 TO 44+50 -L- LT.
STA. 38+50 TO 39+00 -L- LT

DETAIL DB
DITCH BLOCK
(Not to Scale)

STA. 37+60 -L- RT.

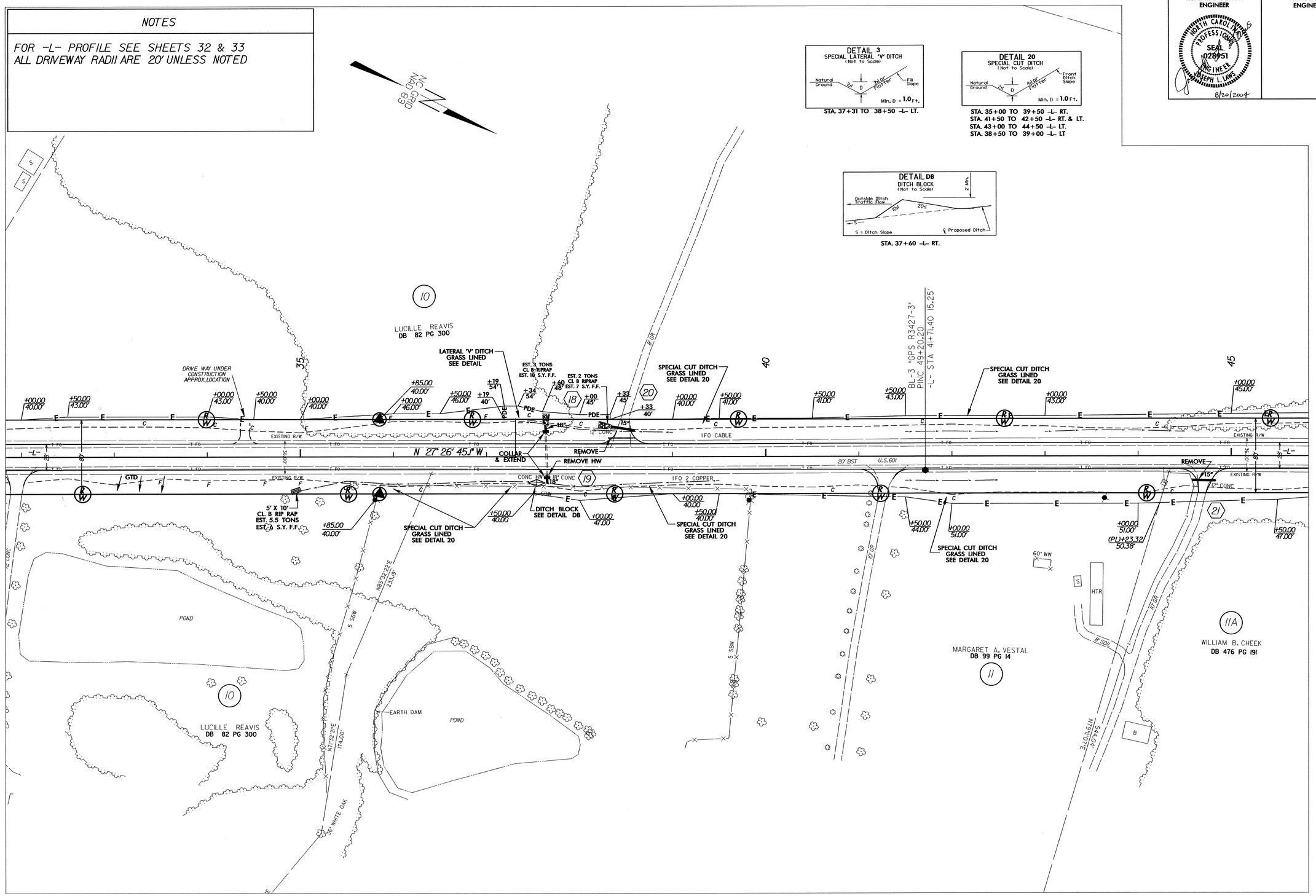

20-AUG-2004 13:27
H:\R3427_ps6r3427.psh
jlaws
AT