

SITE PHOTOGRAPHS

P. 1 of 2

Bridge No.108 Over Lower Barton's Creek on SR 1834 (Norwood Rd.)

STATE PROJECT: 8.2407901 (B-3704)



Photograph 1: View of Proposed End Bent 1 From Right to Left



Photograph 3: View of Proposed Bent 2 From Left to Right

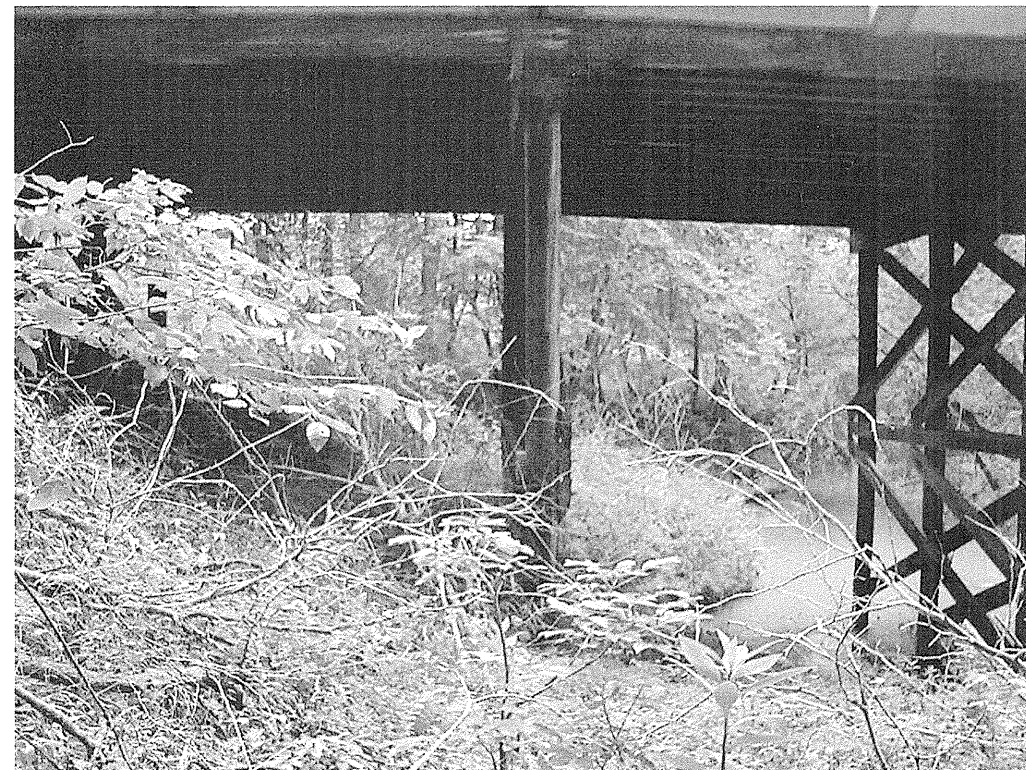

Photograph 2: View of Proposed Bent 1 From Right To Left

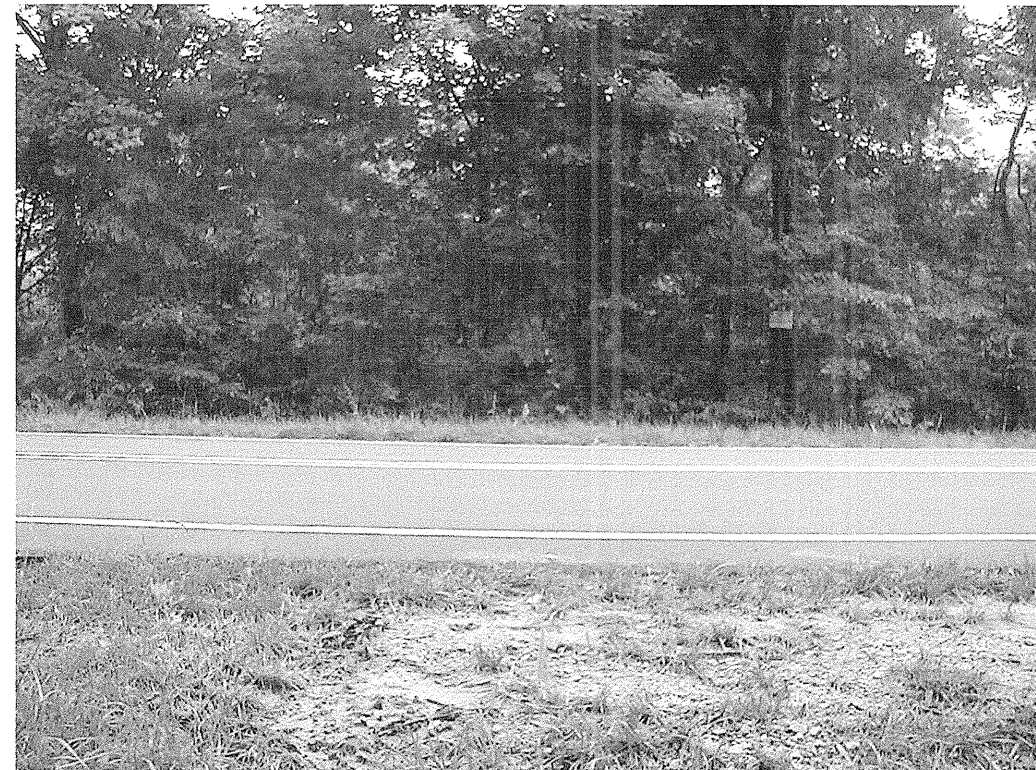

Photograph 4: View of Proposed End Bent 2 From Right To Left