

CULVERT SECTION (LEFT EXTENSION)

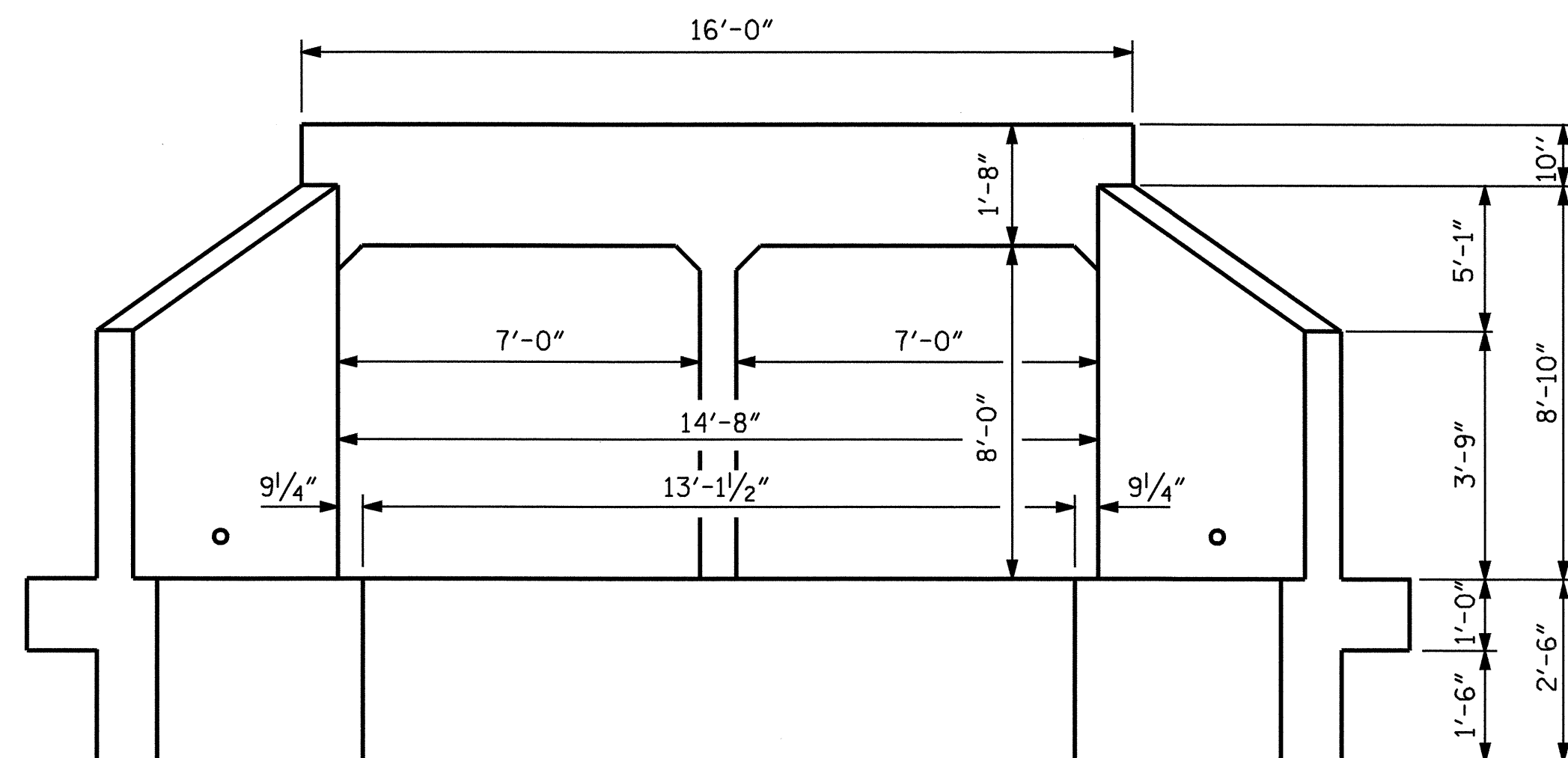

END ELEVATION NORMAL TO SKEW

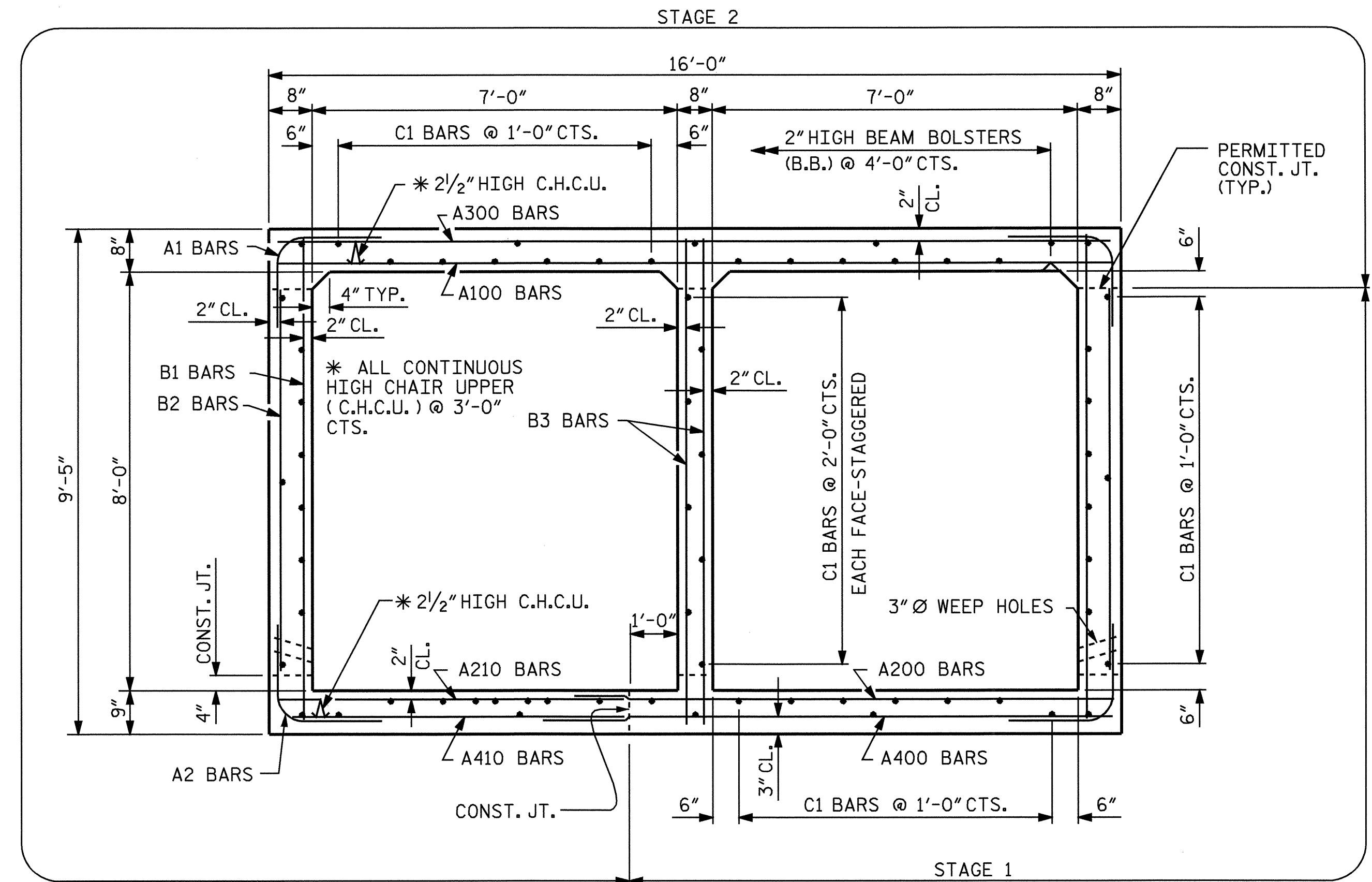

RIGHT ANGLE SECTION OF BARREL

(LEFT EXTENSION)  
THERE ARE 64 "C" BARS IN SECTION OF BARREL.  
(LOOKING DOWNSTREAM)

DRAWN BY : A. CHAN DATE : 2/16/04  
CHECKED BY : J.P. ADAMS DATE : 6/21/04

02-NOV-2004 08:51  
W:\quad+r\2911d\final\2911D.sd.cu.06.dgn  
Klayne

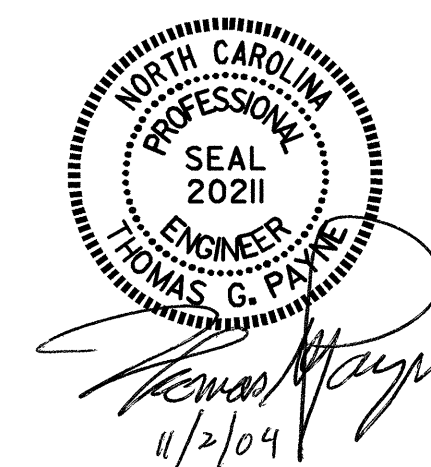

PROJECT NO. R-2911D  
ROWAN COUNTY  
STATION: 359+65.81 -L-

SHEET 2 OF 8

STATE OF NORTH CAROLINA  
DEPARTMENT OF TRANSPORTATION  
RALEIGH

DOUBLE 7 FT. X 8 FT.  
RCBC  
LEFT EXTENSION  
89° SKEW

REVISIONS						SHEET NO.	
NO.	BY:	DATE:	NO.	BY:	DATE:	C-7	
1			3			TOTAL SHEETS	
2			4			13	

STR #6