

**PLAN**

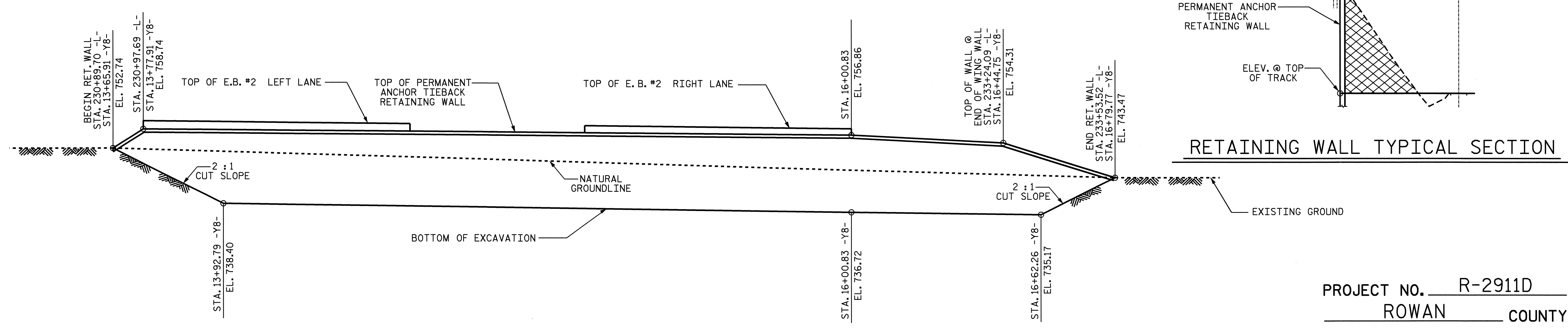

**ELEVATION**

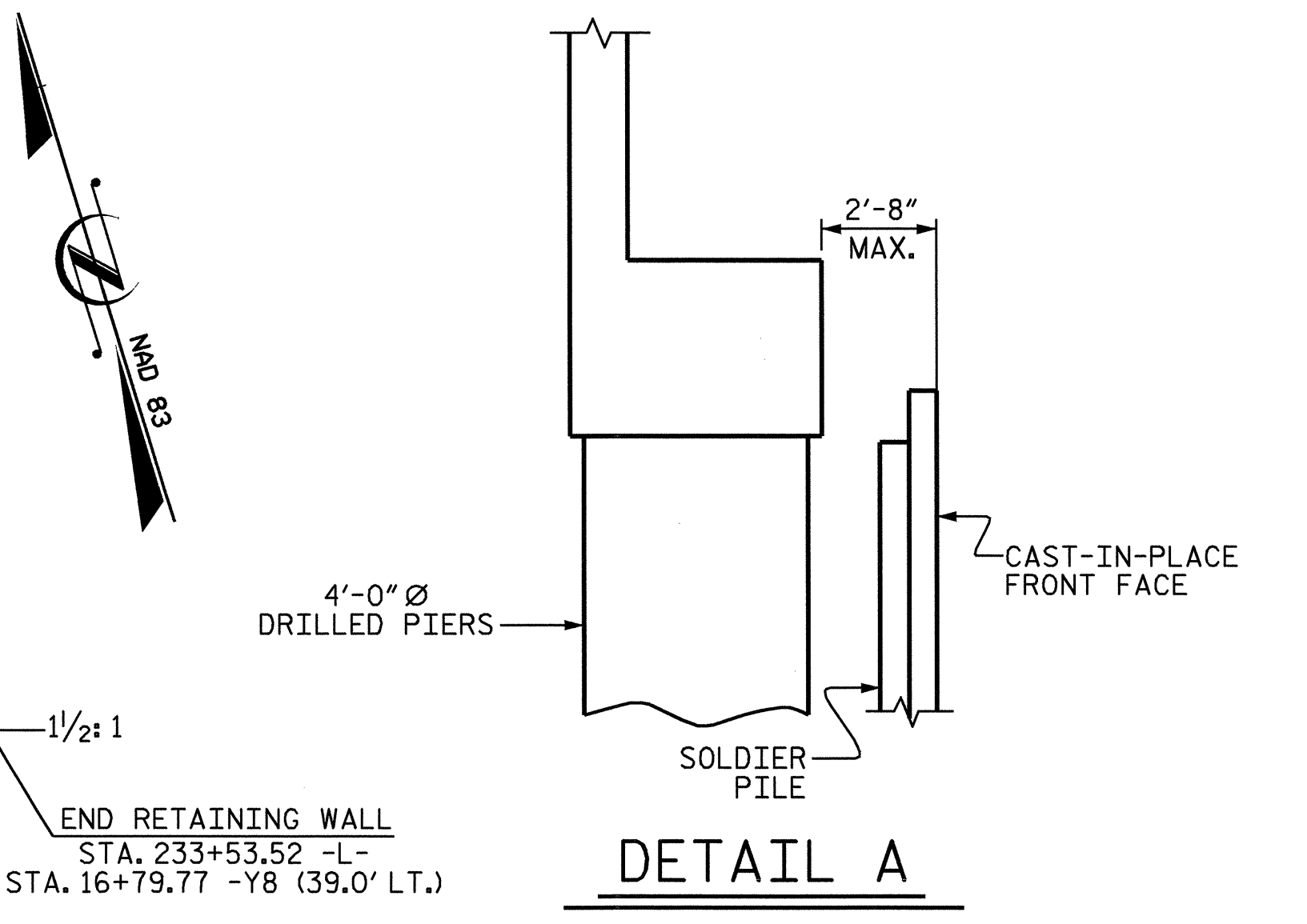

**DETAIL A**

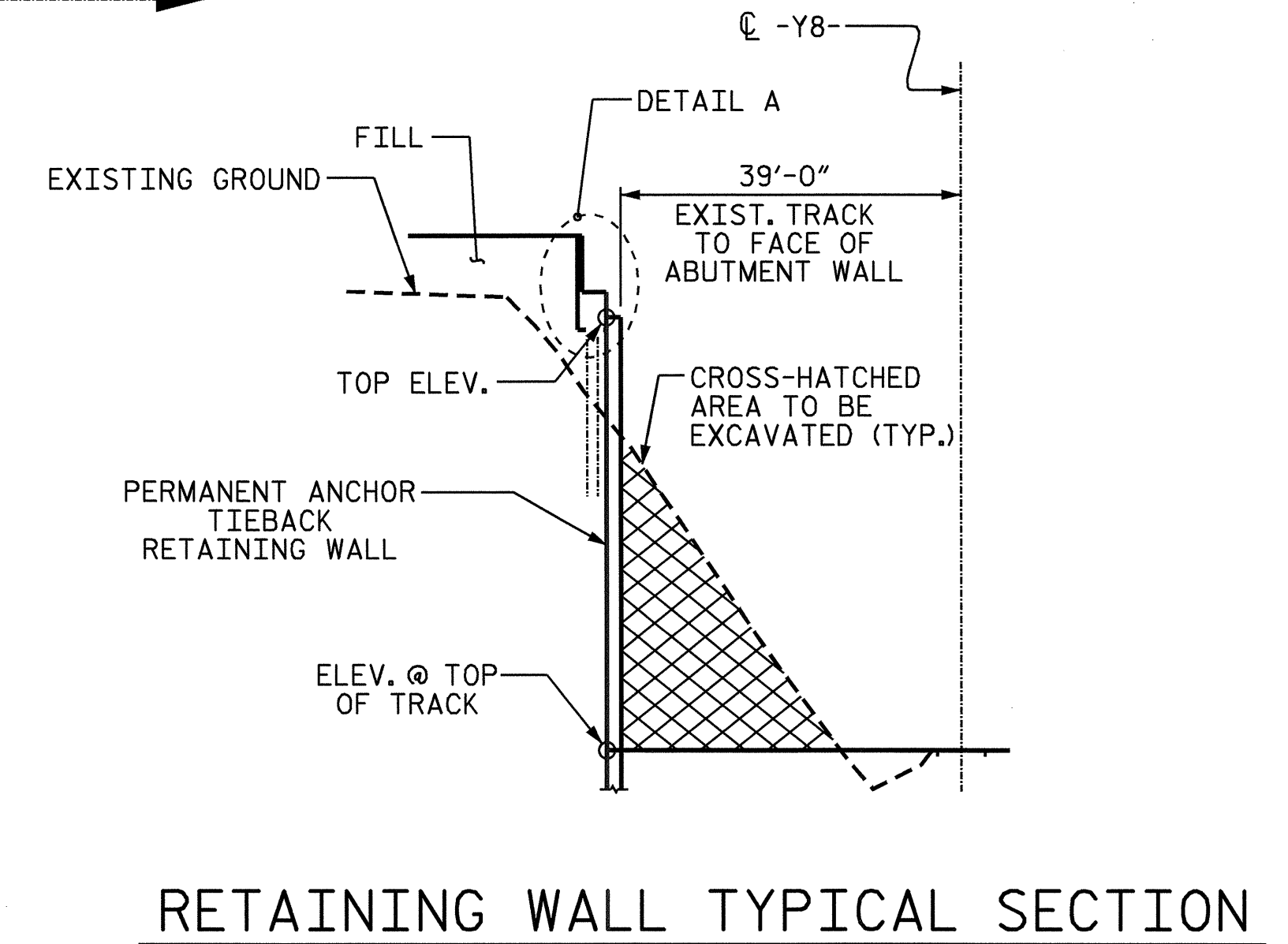

**RETAINING WALL TYPICAL SECTION**

PROJECT NO. R-2911D  
ROWAN COUNTY  
 STATION: 231+17.87 -L-  
14+25.15 -Y8-  
 SHEET 2 OF 3

STATE OF NORTH CAROLINA  
 DEPARTMENT OF TRANSPORTATION  
 RALEIGH  
**PERMANENT ANCHOR  
 TIEBACK  
 RETAINING WALL  
 @ END BENT #2  
 WALL #2**

| REVISIONS |     |       |     |     |       | SHEET NO.    |
|-----------|-----|-------|-----|-----|-------|--------------|
| NO.       | BY: | DATE: | NO. | BY: | DATE: | W-2          |
| 1         |     |       | 3   |     |       | TOTAL SHEETS |
| 2         |     |       | 4   |     |       | 3            |

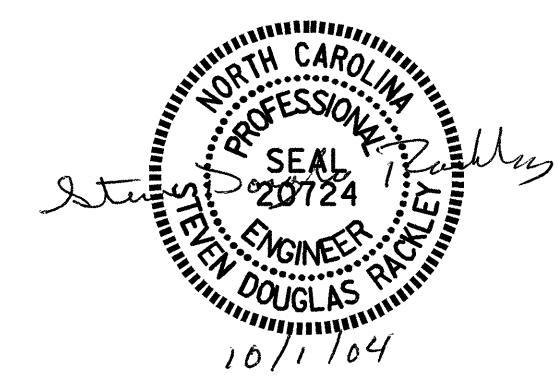

DRAWN BY: A. K. PATEL DATE: 06-09-04  
 CHECKED BY: S. RACKLEY DATE: 06-11-04

01-OCT-2004 12:07  
 W:\squads\R2911D\FINAL\_PLANS\WALLS\R2911D\_SD\_RWE\_01.dgn  
 srackley