

NOTES

FOR DESIGN DATA AND NOTES, SEE STANDARD NOTE SHEET.
 THE RESIDENT ENGINEER SHALL CHECK THE HEIGHT OF THE HEADWALL AND WING EXTENSIONS BEFORE CONSTRUCTION TO MAKE CERTAIN THAT IT WILL PROPERLY TAKE CARE OF THE FILL.
 DOWELS SHALL BE USED TO CONNECT THE HEADWALL EXTENSION AND WING EXTENSIONS TO THE EXISTING CULVERT AS SHOWN. FOR NOTE REGARDING SETTING OF DOWELS, SEE SHEET SN.
 FOR ADHESIVELY ANCHORED DOWELS, SEE SPECIAL PROVISIONS.

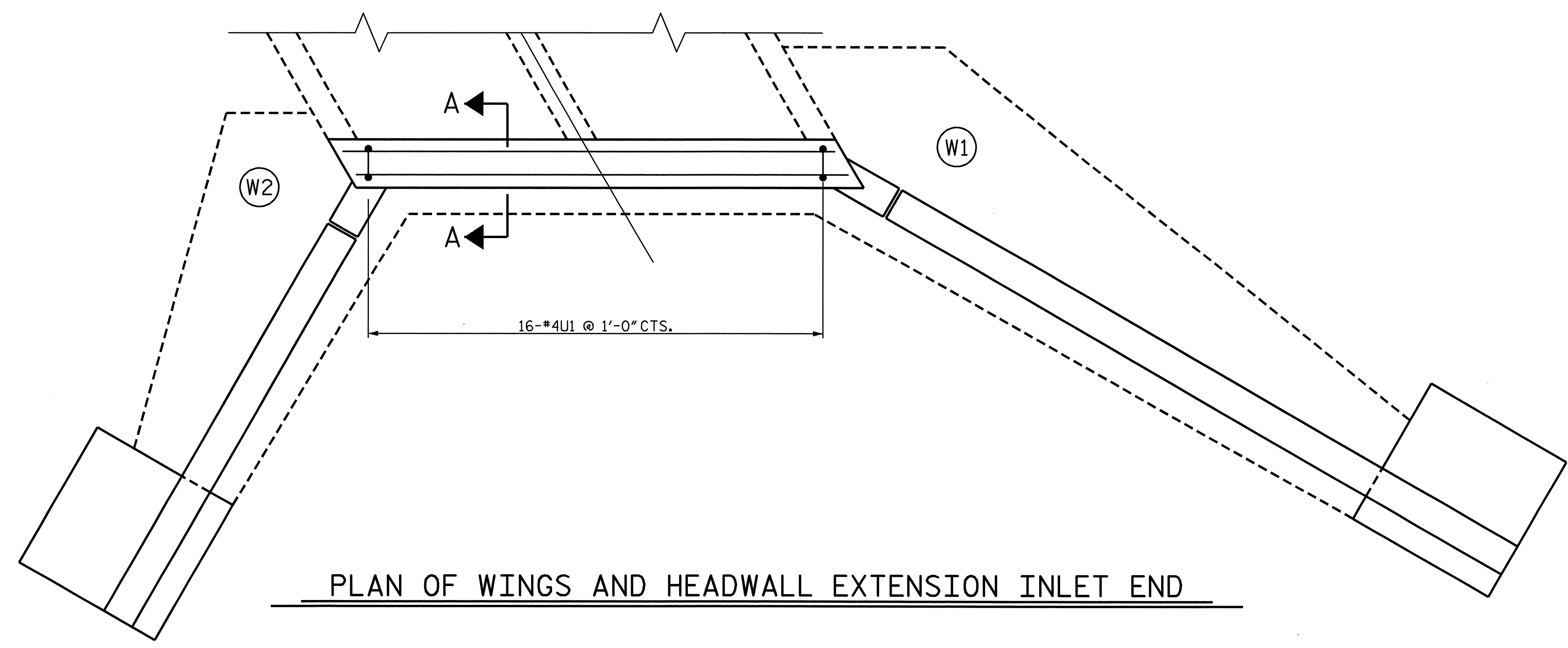

PLAN OF WINGS AND HEADWALL EXTENSION INLET END

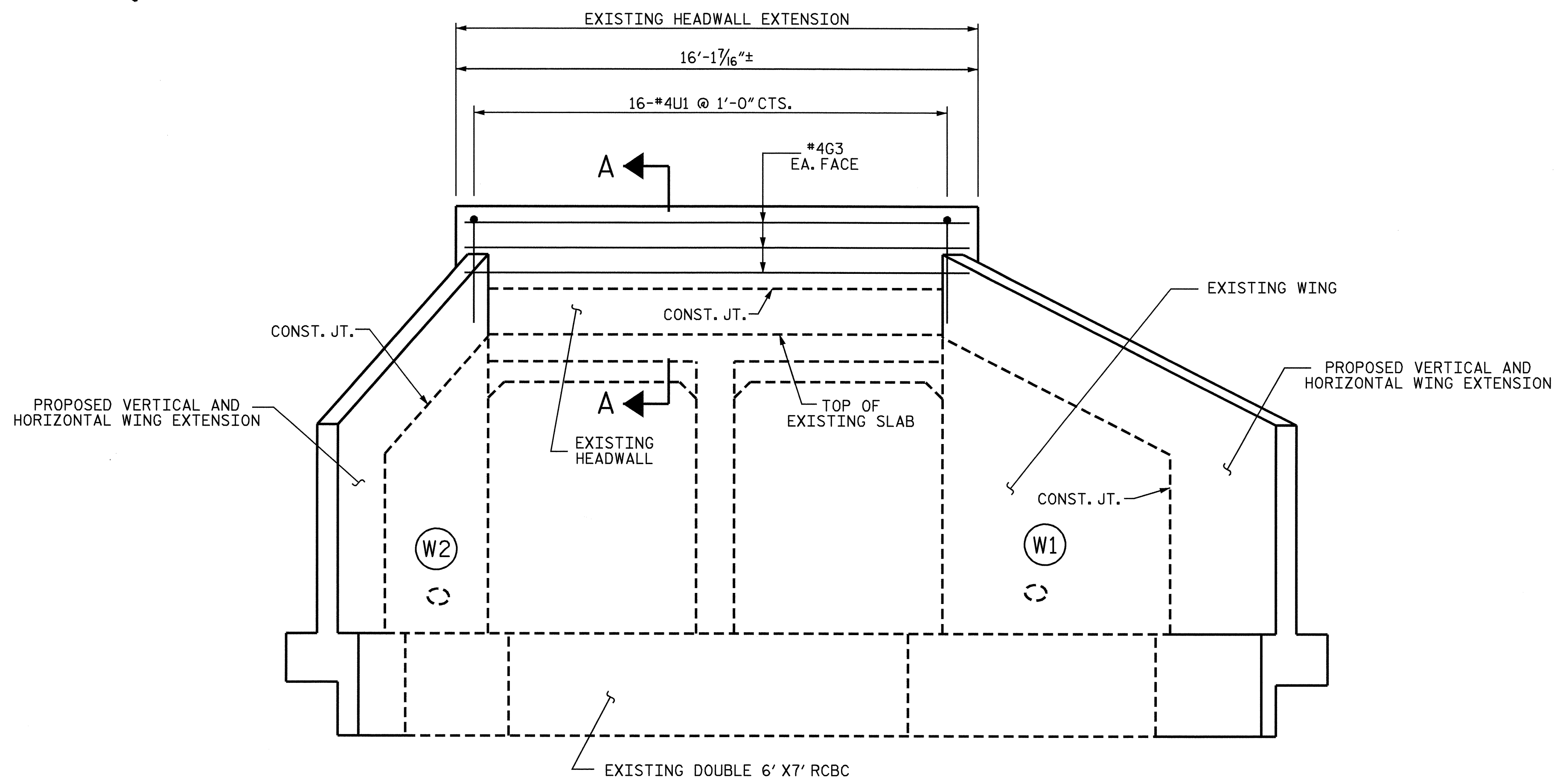

ELEVATION OF HEADWALL EXTENSION INLET END NORMAL TO SKEW

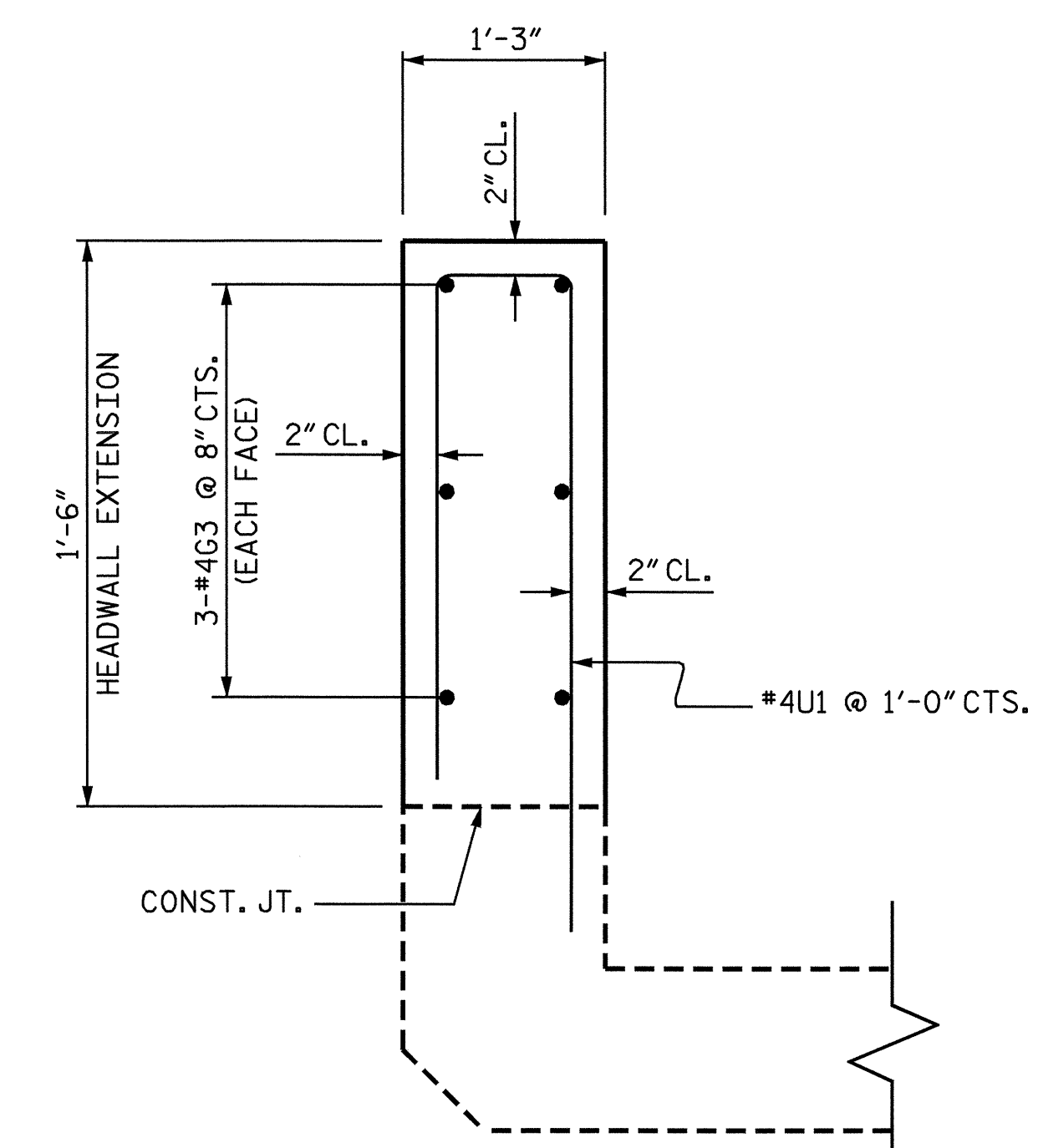

SECTION A-A

PROJECT NO. R-2911C
ROWAN COUNTY
 STATION: 193+55.70-L2-
 SHEET 2 OF 6

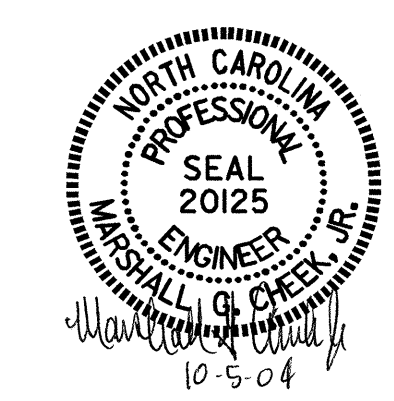

STATE OF NORTH CAROLINA
 DEPARTMENT OF TRANSPORTATION
 RALEIGH
**VERTICAL EXTENSION
 FOR
 EXISTING HEADWALL
 AND EXISTING WINGS
 LEFT SIDE**

REVISED 11-19-99 BY M.M. CHECKED BY R.W.W.
 REDRAWN 10-1-90 BY P. DONOVAN CHECKED BY ARB

ASSEMBLED BY : <u>L.L. MURPHY</u>	DATE : <u>09-04</u>	SPECIAL
CHECKED BY : <u>M.G. CHEEK</u>	DATE : <u>09-04</u>	
DRAWN BY : <u>JERRY HARRIS</u>	DATE : <u>JUNE 1971</u>	STANDARD
CHECKED BY : <u>JOEL JOHNSON</u>	DATE : <u>JULY 1971</u>	

REVISIONS						SHEET NO.
NO.	BY:	DATE:	NO.	BY:	DATE:	C-16
1			3			TOTAL SHEETS
2			4			20