

WBS ELEMENT	SHEET 23 OF 24
36765	36796
36764	3CRJ0671J5
3CR.20651.4	3CRJ0671J5
3CR.20651J1	3CRJ0711J5
38225	39251
3CR.20651J5	39254
3CR.306532J5	39256
3CR.306508J5	

TWO LANE, TWO WAY WORK ZONE (L-LINES)

FURNISHED BY THE DEPARTMENT

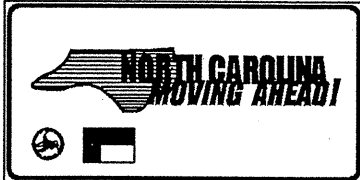

60" X 30"

CONTRACTORS COMPANY NAME

60" Max. X 12"

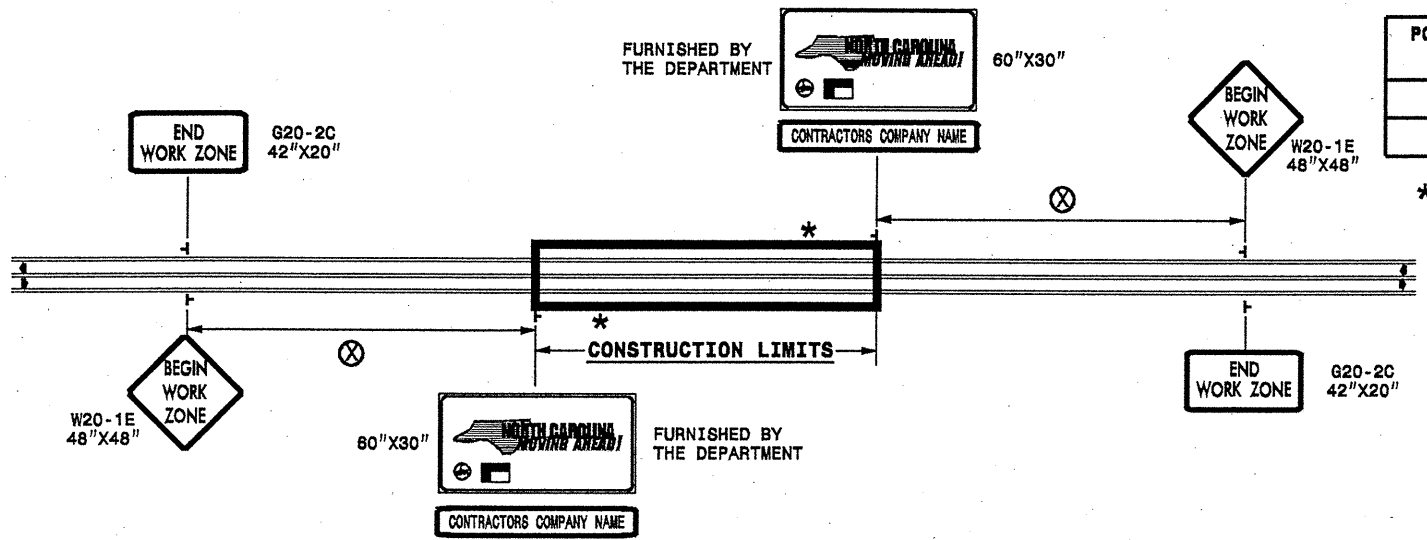

* WORK ZONE NEXT XX MILES G20-1 42"X20"

* THIS SIGN TO BE USED ON PROJECTS LONGER THAN 2 MILES. THE NUMBER DISPLAYED ON THE SIGN IS TO BE A WHOLE NUMBER ROUNDED UP TO THE NEXT MILE. IT'S TO BE LOCATED 1,500 FEET INSIDE OF THE CONSTRUCTION LIMITS.

STATE OF NORTH CAROLINA
DEPT. OF TRANSPORTATION
DIVISION OF HIGHWAYS
RALEIGH, N.C.

INTERSECTIONS (-Y- LINES)

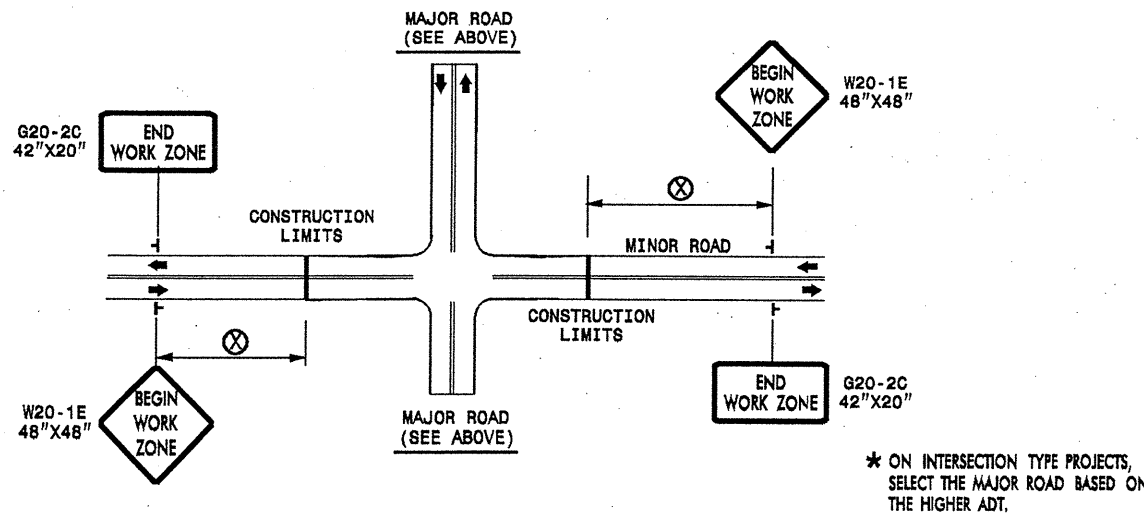

FREEWAYS/INTERSTATES

DUAL MOUNT "BEGIN WORK ZONE" SIGNS 1,000' IN ADVANCE OF PROJECT LIMITS

DUAL MOUNT "MOVING AHEAD" SIGNS 500' IN ADVANCE OF PROJECT LIMITS

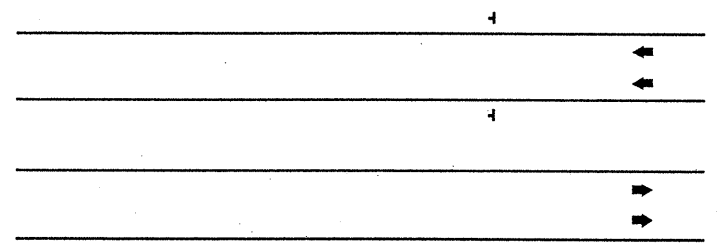

DETAIL DRAWING FOR ADVANCE WARNING WORK ZONE SIGNS

SHEET 1 OF 1

GENERAL NOTES

SEE SPECIAL PROVISIONS FOR "NORTH CAROLINA MOVING AHEAD" REQUIREMENTS.

LEGEND

┆ STATIONARY SIGN

◄ DIRECTION OF TRAFFIC FLOW

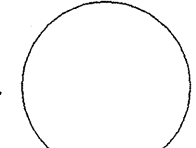
APPROVED: _____	DATE: _____				
		ADVANCE WARNING WORK ZONE SIGNS FOR "MOVING AHEAD"			
		SCALE: NONE DATE: 08/13 DWG. BY: DNL DESIGN BY: EKR REVIEWED BY: CS	REVISIONS <table border="1"> <tr> <td> </td> <td> </td> </tr> <tr> <td> </td> <td> </td> </tr> </table>		

D:\ROY\DDC\RETREAT\2005\CONTRA-1\36765E-1\36765ETC.dgn