REVISIONS

NAD 83

-L-

PIs Sta 92+06.911	PI Sta 93+31.026	PIs Sta 94+54.695
Θs = 1° 58' 02.1"	Δ = 9° 33' 47.8" (LT)	Θs = 1° 58' 02.1"
Ls = 80.000	L = 194.451	Ls = 80.000
LT = 53.337	T = 97.452	LT = 53.337
ST = 26.670	R = 1,165.000	ST = 26.670
	SE = 0.04	
	RO = 80.000	

METRIC

5 0 10

CONST.REV.

R/W REV.

PROJECT REFERENCE NO.	SHEET NO.
R-2206AA	26
R-2206A SHEET NO.	26

ROADWAY DESIGN ENGINEER: NORTH CAROLINA PROFESSIONAL SEAL 15356 ENGINEER RONALD DAVID ALLEN — 10-8-04

HYDRAULICS ENGINEER: NORTH CAROLINA PROFESSIONAL SEAL 9334 ENGINEER W. HENRY WELLS, JR. — 10/21/04

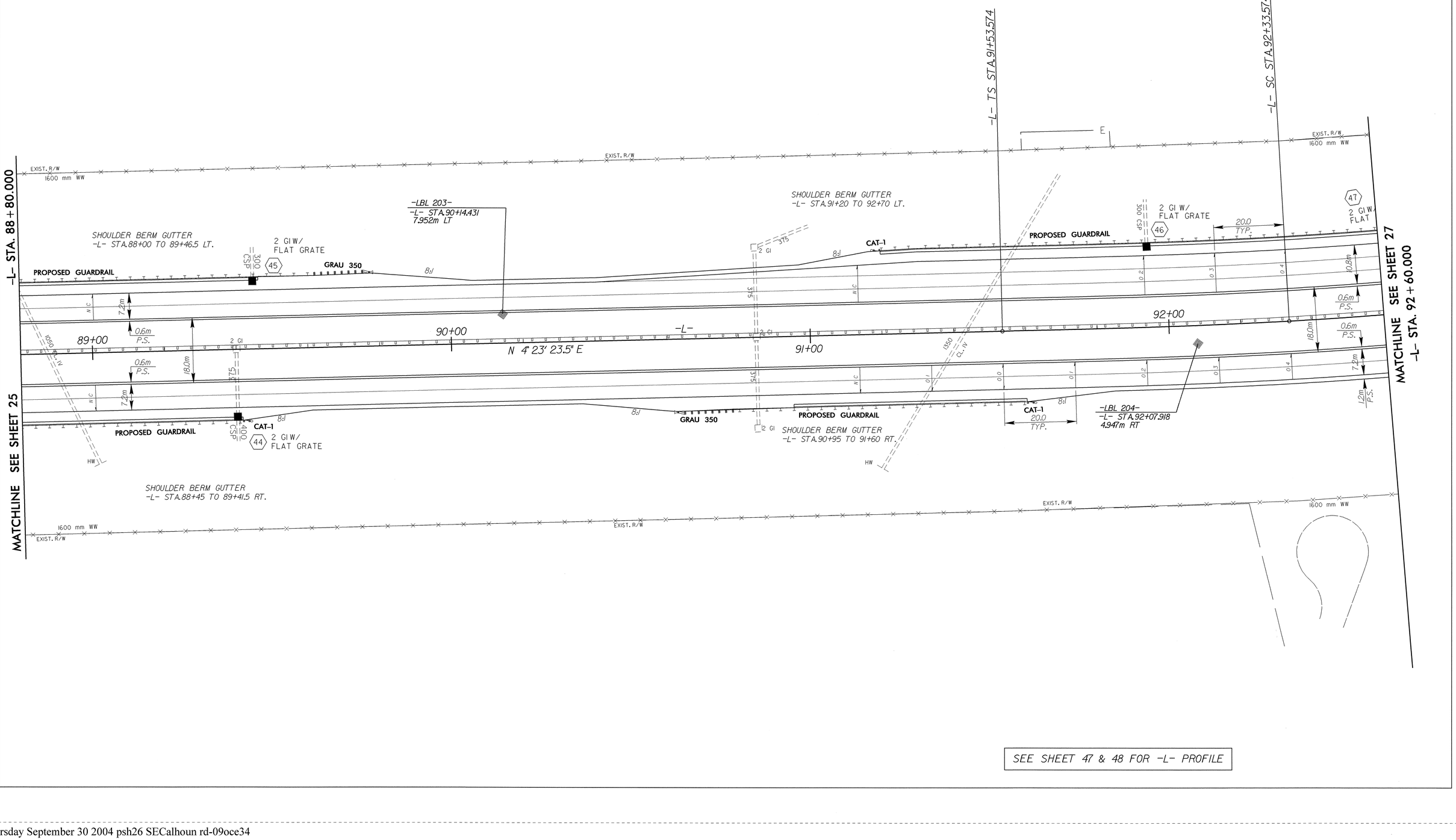

SEE SHEET 47 & 48 FOR -L- PROFILE

30-SEP-2004 16:36
R:\P-RD192296ea26.psh
SECalhoun AT RD192296