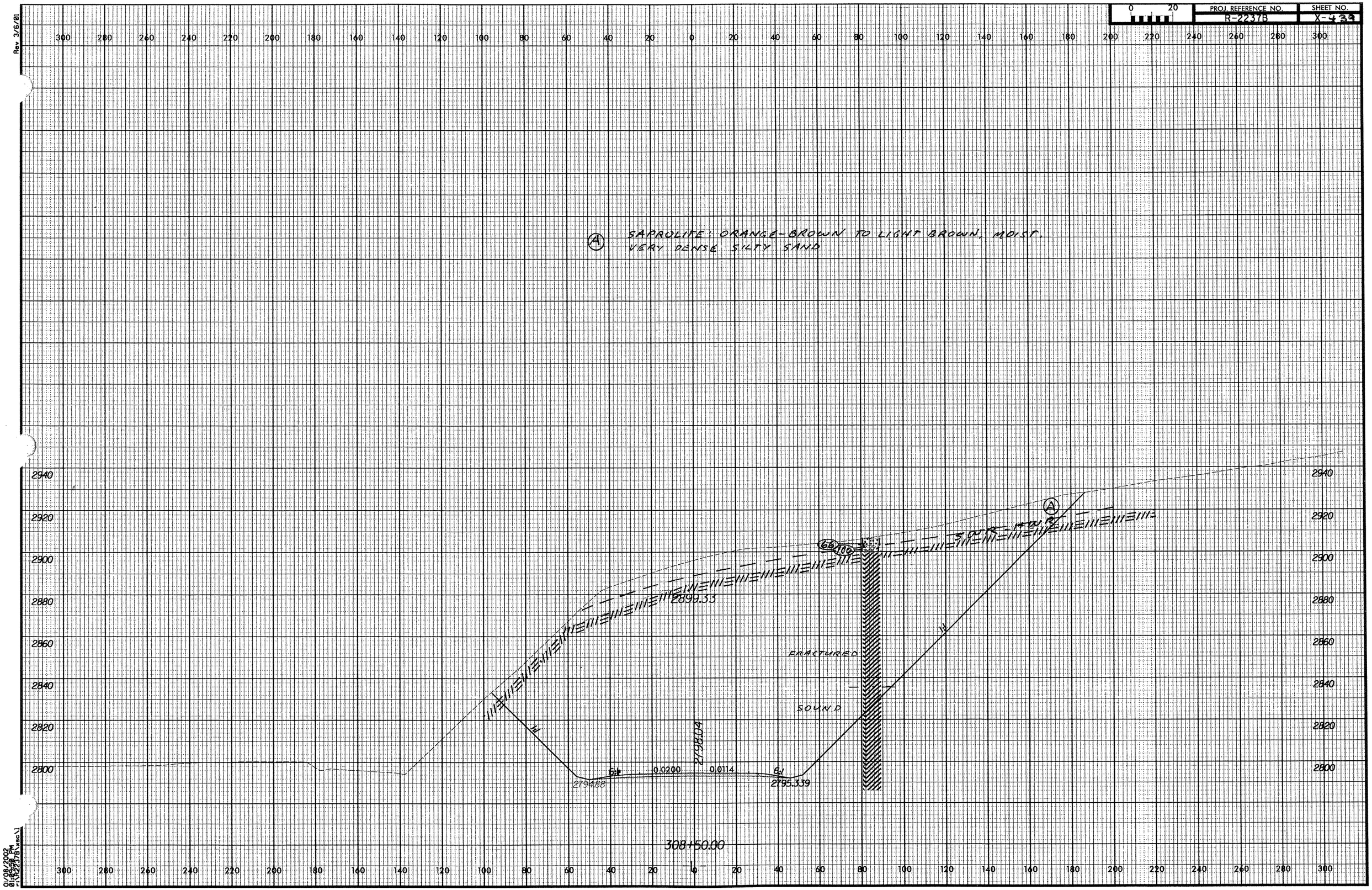

PROJ. REFERENCE NO.
R-2237B
SHEET NO.
X-439
Rev 3/6/01
(A) SAPROLITE: ORANGE-BROWN TO LIGHT BROWN, MOIST, VERY DENSE SILTY SAND
2940
2920
2900
2880
2860
2840
2820
2800
2899.33
2798.04
2794.88
2795.339
0.0200
0.0114
FRACTURED
SOUND
308+50.00