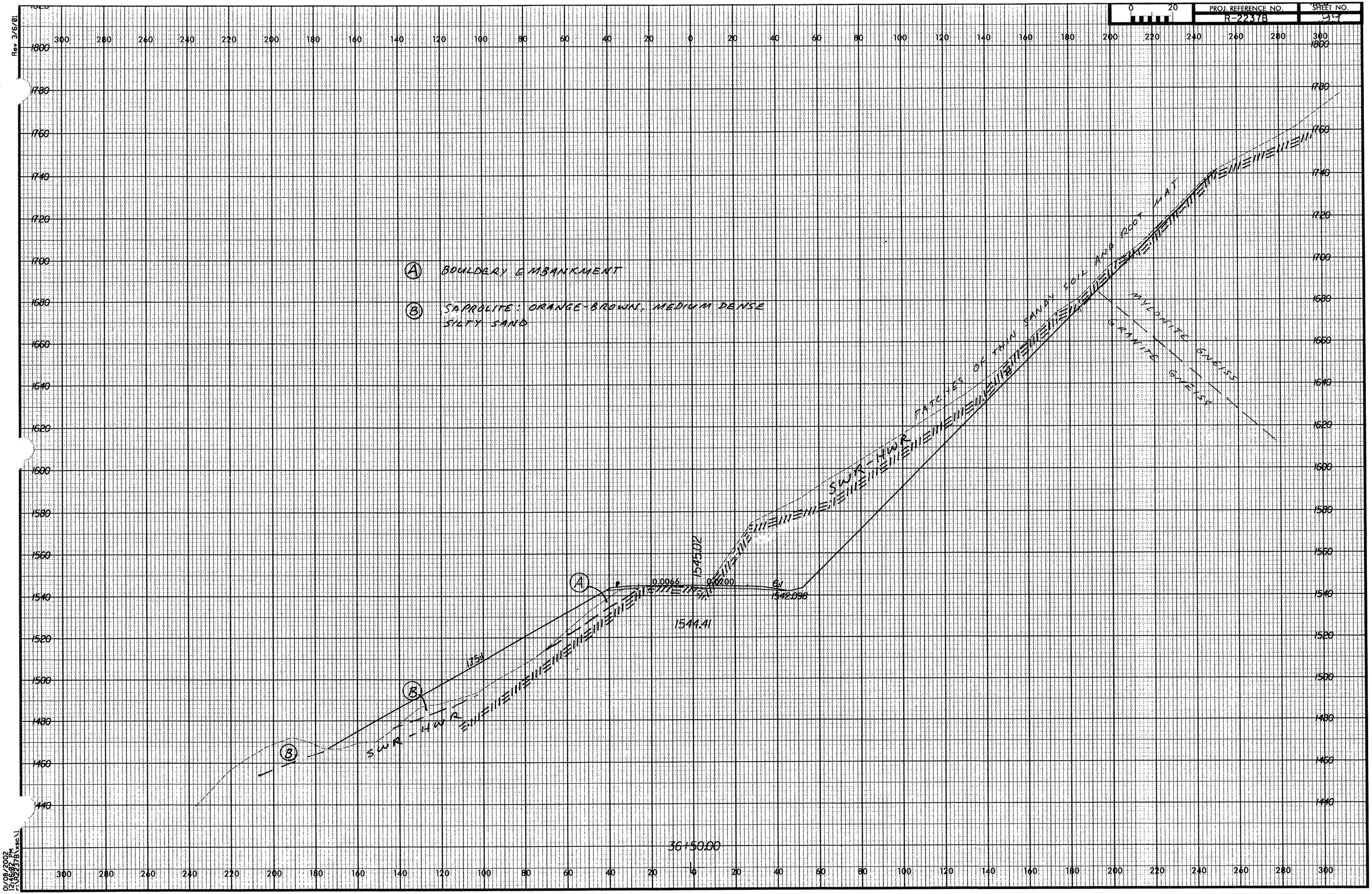

Rev 3/6/01

01/08/2002
12:45:07 PM
r:\R2237B\misc\1