

PROJECT REFERENCE NO. R-2237B	SHEET NO. EC-4/CONST.5
RW SHEET NO.	
ROADWAY DESIGN ENGINEER	HYDRAULICS ENGINEER

NOTE:
PLACE TEMPORARY ROCK SEDIMENT DAMS TYPE-B
AND TEMPORARY ROCK SILT CHECKS TYPE-A AT
DRAINAGE OUTLETS.

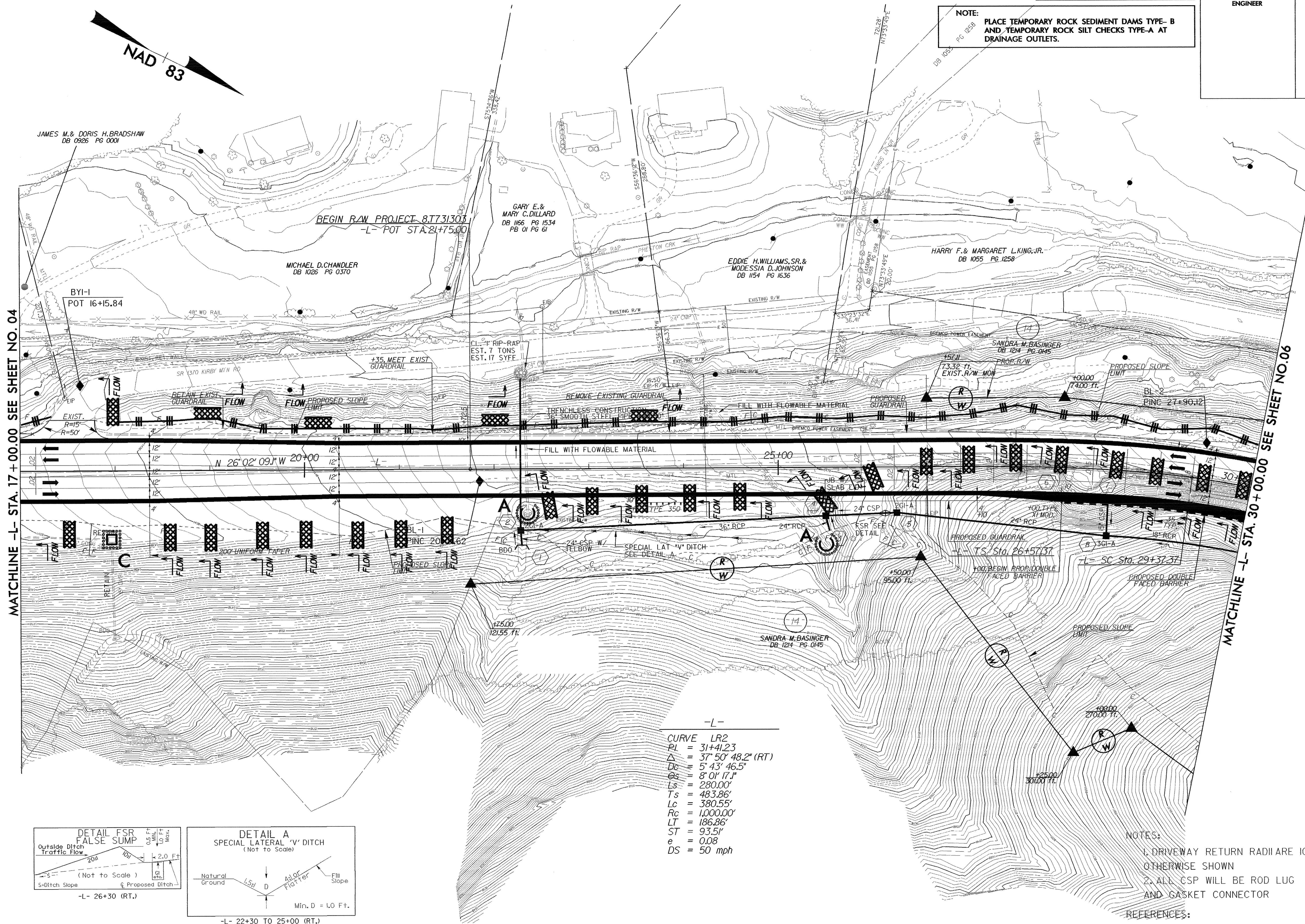

MATCHLINE -L- STA. 17+00.00 SEE SHEET NO. 04

MATCHLINE -L- STA. 30+00.00 SEE SHEET NO. 06

-L-
CURVE LR2
PI = 31+41.23
Δs = 37° 50' 48.2" (RT)
Dc = 5' 43' 46.5"
Cs = 8' 01' 17.1"
Ls = 280.00'
Ts = 483.86'
Lc = 380.55'
Rc = 1,000.00'
LT = 186.86'
ST = 93.51'
e = 0.08
DS = 50 mph

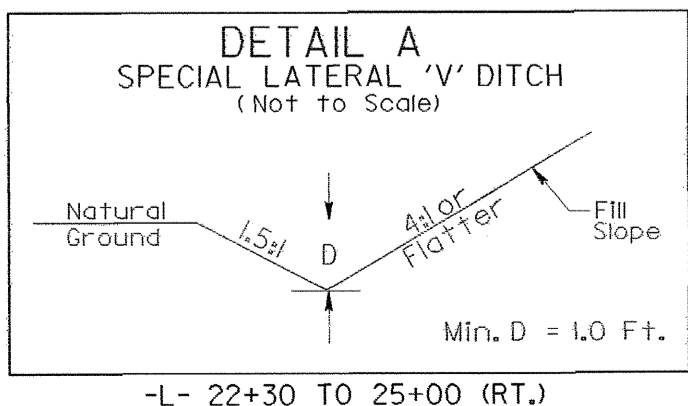
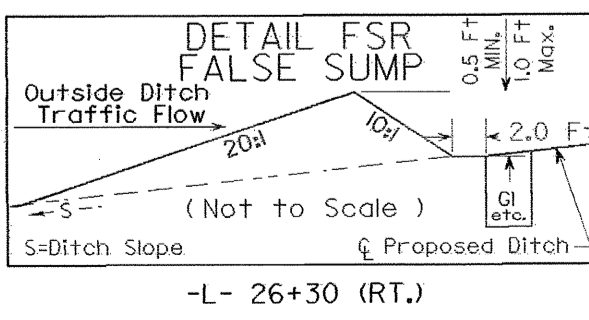

NOTES:
1. DRIVEWAY RETURN RADII ARE 10' UNLESS OTHERWISE SHOWN
2. ALL CSP WILL BE ROD LUG AND GASKET CONNECTOR

REFERENCES:
FOR -L- PROFILE SEE SHEET 33

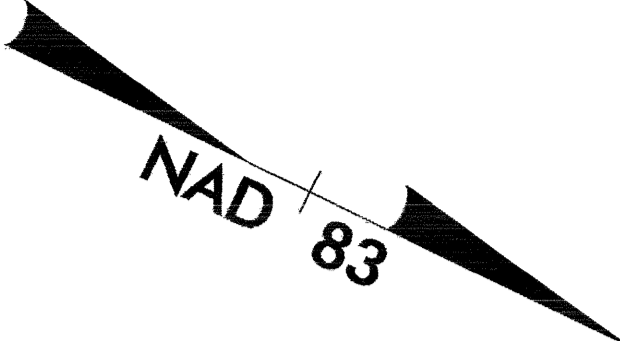

JAMES M. & DORIS H. BRADSHAW
DB 0926 PG 0001

BEGIN R/W PROJECT 8.T731303
-L- POT STA. 21+75.00

MICHAEL D. CHANDLER
DB 1026 PG 0370

GARY E. & MARY C. DILLARD
DB 1166 PG 1534
PB 01 PG 61

EDDIE H. WILLIAMS, SR. &
MODESSIA D. JOHNSON
DB 1154 PG 1636

HARRY F. & MARGARET L. KING, JR.
DB 1055 PG 1258

BYI-1
POT 16+15.84

SANDRA M. BASINGER
DB 1214 PG 0445

PROPOSED SLOPE LIMIT
BL-2
PING 27+90.12

SANDRA M. BASINGER
DB 1214 PG 0445

PROPOSED SLOPE LIMIT
BL-1
PING 20+46.62

PROPOSED SLOPE LIMIT
BL-2
PING 27+90.12

PROPOSED SLOPE LIMIT
BL-3
PING 29+37.37

PROPOSED SLOPE LIMIT
BL-4
PING 30+00.00

PROPOSED SLOPE LIMIT
BL-5
PING 30+00.00

PROPOSED SLOPE LIMIT
BL-6
PING 30+00.00

PROPOSED SLOPE LIMIT
BL-7
PING 30+00.00

PROPOSED SLOPE LIMIT
BL-8
PING 30+00.00

PROPOSED SLOPE LIMIT
BL-9
PING 30+00.00

PROPOSED SLOPE LIMIT
BL-10
PING 30+00.00

PROPOSED SLOPE LIMIT
BL-11
PING 30+00.00

PROPOSED SLOPE LIMIT
BL-12
PING 30+00.00

PROPOSED SLOPE LIMIT
BL-13
PING 30+00.00

PROPOSED SLOPE LIMIT
BL-14
PING 30+00.00

PROPOSED SLOPE LIMIT
BL-15
PING 30+00.00

PROPOSED SLOPE LIMIT
BL-16
PING 30+00.00

PROPOSED SLOPE LIMIT
BL-17
PING 30+00.00

PROPOSED SLOPE LIMIT
BL-18
PING 30+00.00

PROPOSED SLOPE LIMIT
BL-19
PING 30+00.00

PROPOSED SLOPE LIMIT
BL-20
PING 30+00.00

PROPOSED SLOPE LIMIT
BL-21
PING 30+00.00

PROPOSED SLOPE LIMIT
BL-22
PING 30+00.00

PROPOSED SLOPE LIMIT
BL-23
PING 30+00.00

PROPOSED SLOPE LIMIT
BL-24
PING 30+00.00

PROPOSED SLOPE LIMIT
BL-25
PING 30+00.00

PROPOSED SLOPE LIMIT
BL-26
PING 30+00.00

PROPOSED SLOPE LIMIT
BL-27
PING 30+00.00

PROPOSED SLOPE LIMIT
BL-28
PING 30+00.00

PROPOSED SLOPE LIMIT
BL-29
PING 30+00.00

PROPOSED SLOPE LIMIT
BL-30
PING 30+00.00

PROPOSED SLOPE LIMIT
BL-31
PING 30+00.00

PROPOSED SLOPE LIMIT
BL-32
PING 30+00.00

PROPOSED SLOPE LIMIT
BL-33
PING 30+00.00

PROPOSED SLOPE LIMIT
BL-34
PING 30+00.00

PROPOSED SLOPE LIMIT
BL-35
PING 30+00.00

PROPOSED SLOPE LIMIT
BL-36
PING 30+00.00

PROPOSED SLOPE LIMIT
BL-37
PING 30+00.00

PROPOSED SLOPE LIMIT
BL-38
PING 30+00.00

PROPOSED SLOPE LIMIT
BL-39
PING 30+00.00

PROPOSED SLOPE LIMIT
BL-40
PING 30+00.00

PROPOSED SLOPE LIMIT
BL-41
PING 30+00.00

PROPOSED SLOPE LIMIT
BL-42
PING 30+00.00

PROPOSED SLOPE LIMIT
BL-43
PING 30+00.00

PROPOSED SLOPE LIMIT
BL-44
PING 30+00.00

PROPOSED SLOPE LIMIT
BL-45
PING 30+00.00

PROPOSED SLOPE LIMIT
BL-46
PING 30+00.00

PROPOSED SLOPE LIMIT
BL-47
PING 30+00.00

PROPOSED SLOPE LIMIT
BL-48
PING 30+00.00

PROPOSED SLOPE LIMIT
BL-49
PING 30+00.00

PROPOSED SLOPE LIMIT
BL-50
PING 30+00.00

PROPOSED SLOPE LIMIT
BL-51
PING 30+00.00

PROPOSED SLOPE LIMIT
BL-52
PING 30+00.00

PROPOSED SLOPE LIMIT
BL-53
PING 30+00.00

PROPOSED SLOPE LIMIT
BL-54
PING 30+00.00

PROPOSED SLOPE LIMIT
BL-55
PING 30+00.00

PROPOSED SLOPE LIMIT
BL-56
PING 30+00.00

PROPOSED SLOPE LIMIT
BL-57
PING 30+00.00

PROPOSED SLOPE LIMIT
BL-58
PING 30+00.00

PROPOSED SLOPE LIMIT
BL-59
PING 30+00.00

PROPOSED SLOPE LIMIT
BL-60
PING 30+00.00

PROPOSED SLOPE LIMIT
BL-61
PING 30+00.00

PROPOSED SLOPE LIMIT
BL-62
PING 30+00.00

PROPOSED SLOPE LIMIT
BL-63
PING 30+00.00

PROPOSED SLOPE LIMIT
BL-64
PING 30+00.00

PROPOSED SLOPE LIMIT
BL-65
PING 30+00.00

PROPOSED SLOPE LIMIT
BL-66
PING 30+00.00

PROPOSED SLOPE LIMIT
BL-67
PING 30+00.00

PROPOSED SLOPE LIMIT
BL-68
PING 30+00.00

PROPOSED SLOPE LIMIT
BL-69
PING 30+00.00

PROPOSED SLOPE LIMIT
BL-70
PING 30+00.00

PROPOSED SLOPE LIMIT
BL-71
PING 30+00.00

PROPOSED SLOPE LIMIT
BL-72
PING 30+00.00

PROPOSED SLOPE LIMIT
BL-73
PING 30+00.00

PROPOSED SLOPE LIMIT
BL-74
PING 30+00.00

PROPOSED SLOPE LIMIT
BL-75
PING 30+00.00

PROPOSED SLOPE LIMIT
BL-76
PING 30+00.00

PROPOSED SLOPE LIMIT
BL-77
PING 30+00.00

PROPOSED SLOPE LIMIT
BL-78
PING 30+00.00

PROPOSED SLOPE LIMIT
BL-79
PING 30+00.00

PROPOSED SLOPE LIMIT
BL-80
PING 30+00.00

PROPOSED SLOPE LIMIT
BL-81
PING 30+00.00

PROPOSED SLOPE LIMIT
BL-82
PING 30+00.00

PROPOSED SLOPE LIMIT
BL-83
PING 30+00.00

PROPOSED SLOPE LIMIT
BL-84
PING 30+00.00

PROPOSED SLOPE LIMIT
BL-85
PING 30+00.00

PROPOSED SLOPE LIMIT
BL-86
PING 30+00.00

PROPOSED SLOPE LIMIT
BL-87
PING 30+00.00

PROPOSED SLOPE LIMIT
BL-88
PING 30+00.00

PROPOSED SLOPE LIMIT
BL-89
PING 30+00.00

PROPOSED SLOPE LIMIT
BL-90
PING 30+00.00

PROPOSED SLOPE LIMIT
BL-91
PING 30+00.00

PROPOSED SLOPE LIMIT
BL-92
PING 30+00.00

PROPOSED SLOPE LIMIT
BL-93
PING 30+00.00

PROPOSED SLOPE LIMIT
BL-94
PING 30+00.00

PROPOSED SLOPE LIMIT
BL-95
PING 30+00.00

PROPOSED SLOPE LIMIT
BL-96
PING 30+00.00

PROPOSED SLOPE LIMIT
BL-97
PING 30+00.00

PROPOSED SLOPE LIMIT
BL-98
PING 30+00.00

PROPOSED SLOPE LIMIT
BL-99
PING 30+00.00

PROPOSED SLOPE LIMIT
BL-100
PING 30+00.00