CLEARING AND GRUBBING
EROSION CONTROL FOR
CONSTRUCTION SHEET 14

NOTE:
PLACE TEMPORARY ROCK SEDIMENT DAMS TYPE- B AND TEMPORARY ROCK SILT CHECKS TYPE-A AT DRAINAGE OUTLETS.

PROJECT REFERENCE NO.	SHEET NO.
R-2562D	EC-14/CONST.14
R /W SHEET NO.	
ROADWAY DESIGN ENGINEER	HYDRAULICS ENGINEER

METRIC 5 0 10

CONST.REV.

R /W REV.

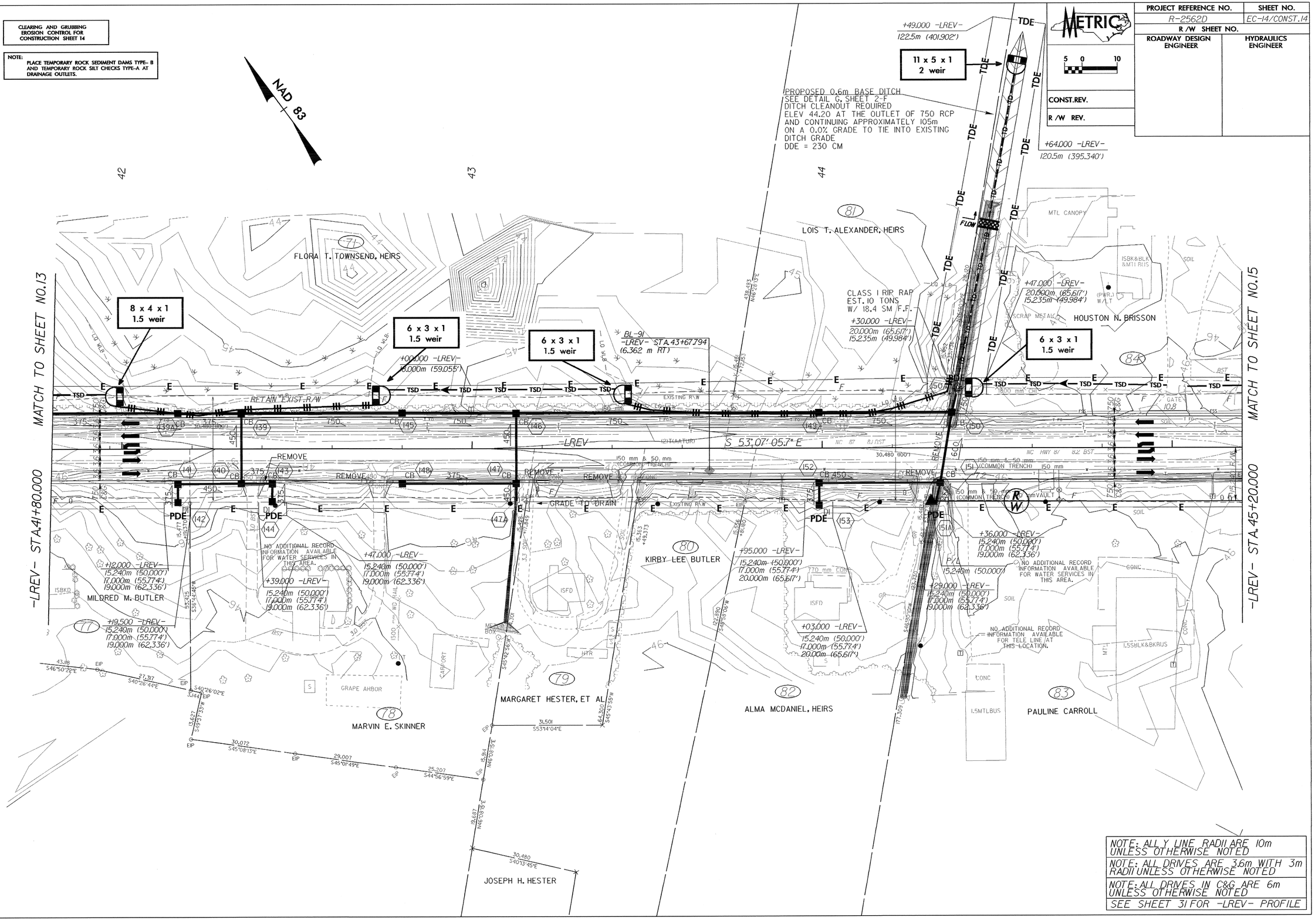
NAD 83
MATCH TO SHEET NO.13
MATCH TO SHEET NO.15
-LREV- STA.41+80.000
-LREV- STA.45+20.000
8 x 4 x 1
1.5 weir
6 x 3 x 1
1.5 weir
6 x 3 x 1
1.5 weir
11 x 5 x 1
2 weir
6 x 3 x 1
1.5 weir
FLORA T. TOWNSEND, HEIRS
LOIS T. ALEXANDER, HEIRS
HOUSTON N. BRISSON
MILDRED M. BUTLER
MARVIN E. SKINNER
MARGARET HESTER, ET AL
KIRBY LEE BUTLER
ALMA MCDANIEL, HEIRS
PAULINE CARROLL
JOSEPH H. HESTER
PROPOSED 0.6m BASE DITCH
SEE DETAIL C, SHEET 2-F
DITCH CLEANOUT REQUIRED
ELEV 44.20 AT THE OUTLET OF 750 RCP
AND CONTINUING APPROXIMATELY 105m
ON A 0.0% GRADE TO TIE INTO EXISTING
DITCH GRADE
DDE = 230 CM
CLASS I RIP RAP
EST. 10 TONS
W/ 18.4 SM F.F.
+49.000 -LREV-
122.5m (401.902')
+64.000 -LREV-
120.5m (395.340')
+47.000 -LREV-
20.090m (65.617')
15.235m (49.984')
+30.000 -LREV-
20.000m (65.617')
15.235m (49.984')
+00.000 -LREV-
18.000m (59.055')
BL-91
-LREV- STA.43+67.794
(6.362 m RT)
S 53°07'05.7" E
RETAIN EXIST.R/W
REMOVE
GRADE TO DRAIN
NO ADDITIONAL RECORD INFORMATION AVAILABLE FOR WATER SERVICES IN THIS AREA.
NO ADDITIONAL RECORD INFORMATION AVAILABLE FOR TELE LINE AT THIS LOCATION.
+12.000 -LREV-
15.240m (50.000')
17.000m (55.774')
19.000m (62.336')
+19.500 -LREV-
15.240m (50.000')
17.000m (55.774')
19.000m (62.336')
+39.000 -LREV-
15.240m (50.000')
17.000m (55.774')
19.000m (62.336')
+47.000 -LREV-
15.240m (50.000')
17.000m (55.774')
19.000m (62.336')
+95.000 -LREV-
15.240m (50.000')
17.000m (55.774')
20.000m (65.617')
+03.000 -LREV-
15.240m (50.000')
17.000m (55.774')
20.00m (65.617')
+36.000 -LREV-
15.240m (50.000')
17.000m (55.774')
19.000m (62.336')
+29.000 -LREV-
15.240m (50.000')
17.000m (55.774')
19.000m (62.336')
150 mm & 50 mm (COMMON TRENCH)
770 mm CONC
1800 mm CHL
GRAPE ARBOR
MTL CANOPY
SCRAP METAL
ISBK&BLK &MTL BLDG
1.5SBLK&BKBUS
1.5MTLBUS
CONC
GATE 10.8
NC HWY 87 82 BST
30.480 (100')
JOSEPH H. HESTER
S46°50'22"E 43.118
S40°26'44"E 27.317
S40°26'02"E 3.144
S49°57'33"W 13.627
S45°08'13"E 30.072
S45°01'49"E 29.007
S44°56'59"E 25.207
N46°08'15"E 15.944
N46°08'15"E 18.687
S40°13'45"E 30.480
S53°14'04"E 31.501
S45°52'56"W 18.200
S45°57'55"W
S46°50'04"W 122.890
S46°50'04"W 177.309
S36°54'46"W 55.425
N46°28'33"E 438.493
N46°28'33"E 28.102
N46°28'33"E 25.362
N46°28'33"E 25.362
N46°28'33"E 25.362