



-L- REV

NOTE:
EXISTING PROFILE IS UNDER THE GRADE POINT ON EXISTING
PAVEMENT SIDE, EXCEPT IN TRANSITION AREAS WHERE EXISTING
PROFILE IS SHOWN UNDER EACH GRADE POINT.

PROJECT REFERENCE NO. R-2562C SHEET NO. 36

ROADWAY DESIGN ENGINEER HYDRAULICS ENGINEER

CONST. REV. R / W REV.

BM#5: ELEV. 44.940m SURVEY BL. STA. 31+73 OFFSET 25m RIGHT
RR SPIKE SET IN ROOT OF 2" PINE TREE
N 107734.843 E 631767.313

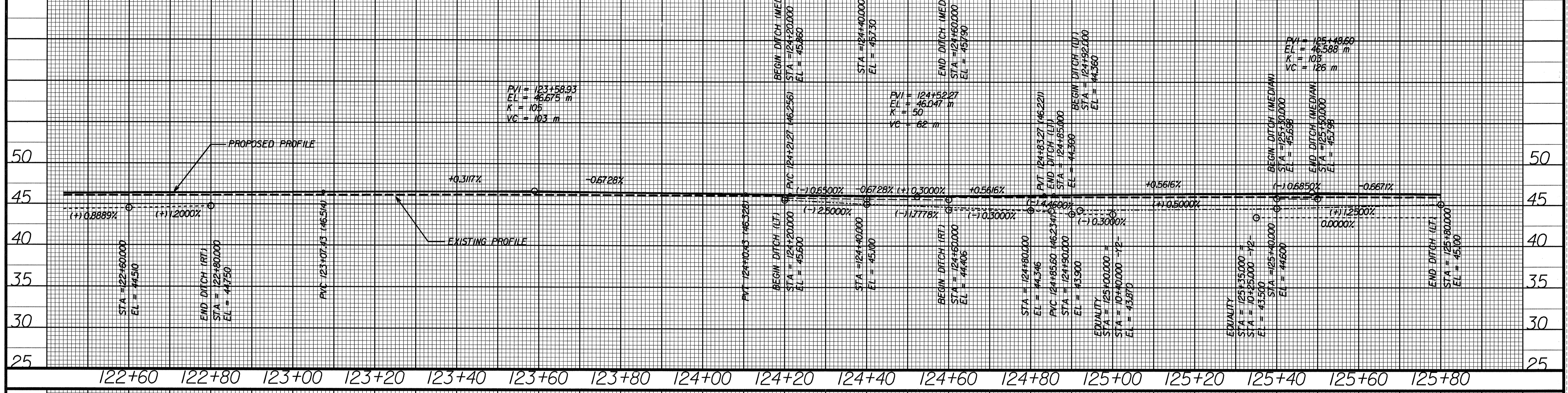

-L- REV

\$\$\$ SYSTEM \$\$\$
\$\$\$ DON \$\$\$
\$\$\$ USERNAME \$\$\$

