

NOTE:
 EXISTING PROFILE IS UNDER THE GRADE POINT ON EXISTING
 PAVEMENT SIDE EXCEPT IN TRANSITION AREAS WHERE EXISTING
 PROFILE IS SHOWN UNDER EACH GRADE POINT.

-L- REV

BM*7: ELEV. 44.454m SURVEY BL STA. 42+97 OFFSET 6.5m RIGHT
 RR SPIKE SET IN ROOT OF 20 PINE TREE
 N 106879677 E 652494544

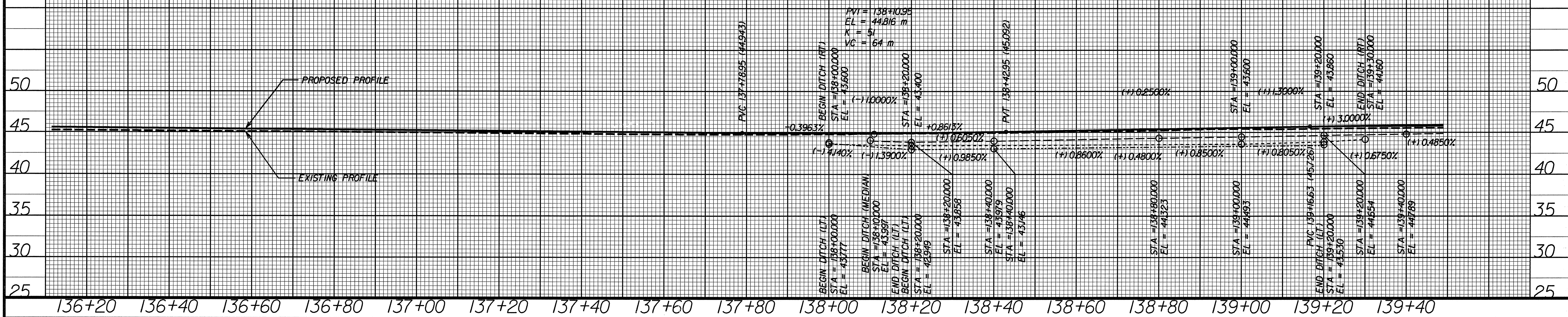

-L- REV

BM*8: ELEV. 45.279m SURVEY BL STA. 48+51 OFFSET 20m LEFT
 TOP OF BOLT ON OLD SIGN BASE
 N 106510467 E 632913264

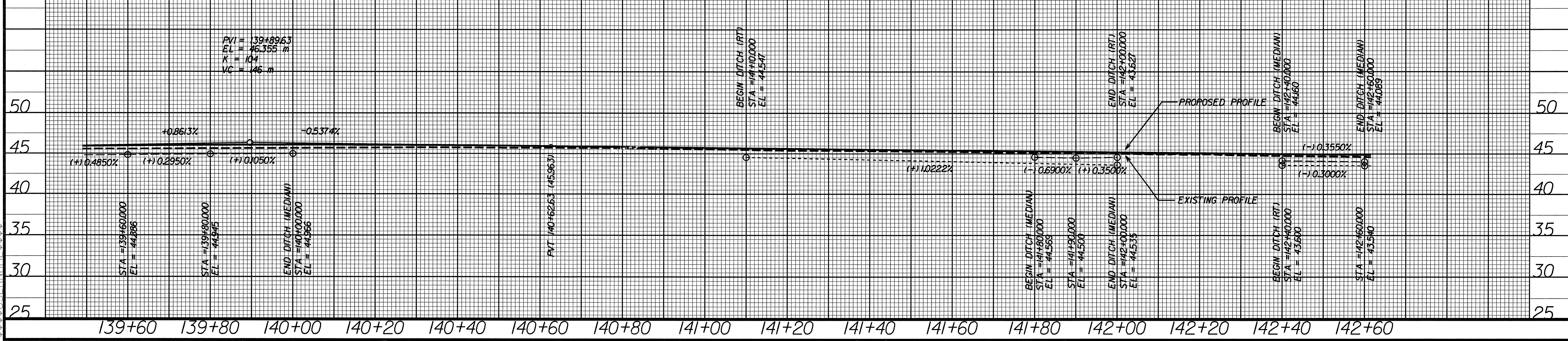

SYSTEM TIME: 11/11/2011 11:11:11 AM