

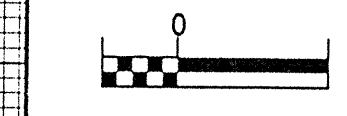

NOTE:
FOR THE 5-LANE SECTION, THE PROPOSED PROFILE IS AT THE GRADE POINT OF -L- REV. AND THE EXISTING PROFILE IS LOCATED DIRECTLY UNDER THE GRADE POINT OF -L- REV.
FOR THE 4-LANE DIVIDED SECTION, THE PROPOSED PROFILE IS AT THE GRADE POINT OF BOTH -L- REV(L) AND -L- REV(R), AND THE EXISTING PROFILE IS DIRECTLY UNDER THE GRADE POINT ON THE SIDE WHERE EXISTING PAVEMENT IS UNDER PROPOSED PAVEMENT.



EQUALITY
STA. 97+34.000 -L- LB=
STA. 97+39.400 -L- REV(L) LA=
STA. 97+39.400 -L- REV(R) LA

SAMPLE NO.	STATION OFFSET	DEPTH INTERVAL	ASHFOT CLASS	L.L.		P.L.		C.SAND		F.SAND		SILT		CLAY		% PASSING (SIEVES)		% MOISTURE	% ORGANIC
				LL	PL	CS	FS	SI	CL	2.0mm	425um	75um	15um						
SS-5	96+80	15 m RL	A-3(0)	17	NP	50.7	32.8	13.4	6.1	100	75	10							
SS-6	96+80	15 m RL	A-2-4(0)	18	NP	53.0	23.6	5.3	12.1	100	76	18							

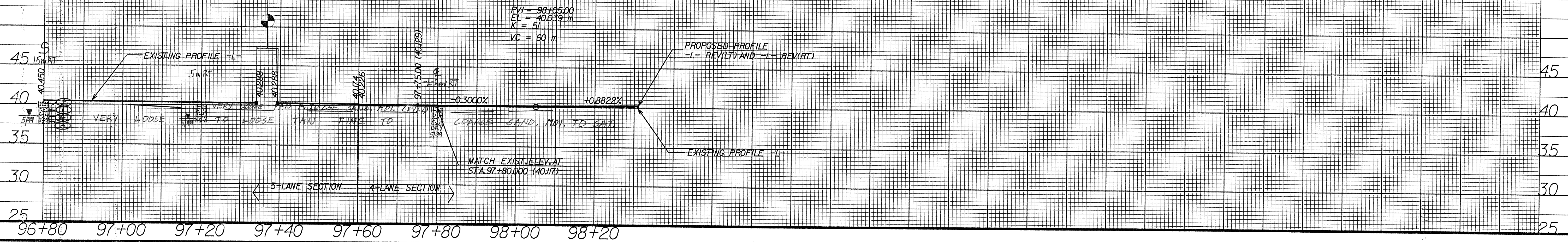

SAMPLE NO.	STATION OFFSET	DEPTH INTERVAL	ASHFOT CLASS	L.L.		P.L.		C.SAND		F.SAND		SILT		CLAY		% PASSING (SIEVES)		% MOISTURE	% ORGANIC
				LL	PL	CS	FS	SI	CL	2.0mm	425um	75um	15um						
SS-4	101+00	15 m RL	A-5(0)	16	NP	58.4	22.7	2.8	6.1	99	77	10							
S-2	101+60	14m RL	A-6(3)	33	18	26.7	52.8	10.7	30.3	100	89	42	15.3						
S-3	101+60	14m RL	A-2-3(0)	16	NP	60.8	24.8	4.2	10.1	98	77	15							
S-1	101+80	14m RL	A-2-4(0)	14	NP	48.5	42.6	5.2	6.1	100	79	14							

BM #1: ELEV. 39.356m SURVEY BL STA. 4+31 OFFSET 32m RIGHT RR SPIKE SET IN ROOT OF 18" SWEET GUM TREE

