



INCOMPLETE PLANS
DO NOT USE FOR R/W ACQUISITION
PRELIMINARY PLANS
DO NOT USE FOR CONSTRUCTION

CONST.REV.
R/W REV.

NOTE:
FOR THE 5-LANE SECTION, THE "PROPOSED PROFILE" IS AT THE GRADE POINT OF "-L- REV." AND THE "EXISTING PROFILE" IS LOCATED DIRECTLY UNDER THE GRADE POINT OF "-L- REV." FOR THE 4-LANE DIVIDED SECTION, THE "PROPOSED PROFILE" IS AT THE GRADE POINT OF BOTH "-L- REV(L)" AND "-L- REV(R)" AND THE "EXISTING PROFILE" IS DIRECTLY UNDER THE GRADE POINT ON THE SIDE WHERE EXISTING PAVEMENT IS UNDER PROPOSED PAVEMENT.

BM*7: ELEV. 44.454m SURVEY BL STA. 42+97 OFFSET 6.5m RIGHT RR SPIKE SET IN ROOT OF 20' PINE TREE

Soil Sample Test Results

SAMPLE NO.	STATION	DEPTH INTERVAL	LASHITO CLASS	% BY WEIGHT			% PASSING (SIEVES)			MOISTURE %	ORGANIC %		
				C SAND	F SAND	SILT	CLAY	75 um	425 um			75 um	
SS-27	137+00	12 m LL	A-3(0)	28	8	74.6	39.3	7.3	28.3	100	86	36	30.3
SS-28	137+00	12 m LL	A-3(0)	20	NP	31.3	68.4	3.2	4.0	100	86	8	

Ⓐ SOFT TAN BROWN CLAYEY SILT AND SANDY CLAY, MOI.

PVI = 138+10.95
EL = 44.791 m
K = 51
VC = 64 m

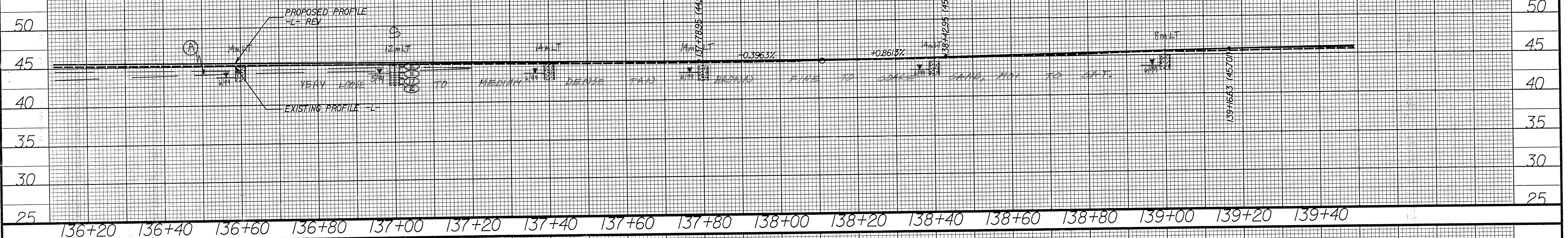

BM*8: ELEV. 45.279m SURVEY BL STA. 48+51 OFFSET 20m LEFT TOP OF BOLT ON OLD SIGN BASE

Soil Sample Test Results

SAMPLE NO.	STATION	DEPTH INTERVAL	LASHITO CLASS	% BY WEIGHT			% PASSING (SIEVES)			MOISTURE %	ORGANIC %	
				C SAND	F SAND	SILT	CLAY	75 um	425 um			75 um
SS-29	140+00	14 m LL	A-2-4(0)	19	5	73.5	48.7	11.7	14.1	100	89	26
SS-30	140+00	14 m LL	A-2-4(0)	25	7	32.1	47.7	2.0	18.2	99	85	20
SS-31	140+00	14 m LL	A-3(0)	20	NP	49.1	45.1	1.8	4.0	100	71	6
S-36	141+80	14 m LL	A-2-4(0)	16	NP	21.0	54.8	1.0	14.1	100	94	35
S-37	141+80	14 m LL	A-4(0)	26	9	26.8	43.8	9.1	26.2	100	98	36
S-38	141+80	14 m LL	A-2-4(0)	22	5	25.2	52.3	5.7	16.2	100	91	22

Ⓑ SOFT TO MEDIUM STIFF TAN BROWN CLAYEY SANDY SILT, MOI

PVI = 139+89.63
EL = 46.330 m
K = 104
VC = 146 m

